

**MDL**

**MDL<sup>®</sup> CROSSFIRE COMMANDER 7.0**

**Quick User Guide**

© 1994 – 2004 MDL CrossFire by MDL Information Systems GmbH, Frankfurt am Main, Germany  
Beilstein Database: Copyright © 1988-2004, Beilstein-Institut zur Förderung der Chemischen Wissenschaften licensed to Beilstein GmbH and MDL Information Systems GmbH.  
Gmelin Database: Copyright © 2000-2004, Gesellschaft Deutscher Chemiker, licensed to MDL Information Systems GmbH; © 1988-1999, Gmelin Institut fuer Anorganische Chemie und Grenzgebiete der Max-Planck-Gesellschaft zur Förderung der Wissenschaften. All rights reserved.

03/2004

# Table of Content

- 1 GENERAL.....1**
- 1.1 STARTING MDL CROSSFIRE COMMANDER 7 ..... 1
- 1.2 OVERVIEW ..... 2
- 1.3 CONNECTION..... 3
- 2 QUERY .....8**
- 2.1 SELECT THE DATABASE ..... 8
- 2.2 WORKING WITH THE QUERY PANE..... 10
  - 2.2.1 *The structure query formulation* ..... 11
  - 2.2.2 *Text Search*..... 14
  - 2.2.3 *Search Fields* ..... 18
  - 2.2.4 *Using the tree*..... 21
- 3 SEARCH.....30**
- 3.1 START A SEARCH..... 30
- 3.2 SEARCH PROGRESS ..... 32

- 4 RESULTS ..... 34**
- 4.1 OVERVIEW ..... 34
- 4.2 GRID VIEW..... 35
- 4.3 GROUPING AND SORTING ..... 36
  - 4.3.1 *Working with a grouped hitset*..... 39
- 4.4 TREE VIEW ..... 41
- 4.5 DETAIL VIEW ..... 42
- 5 REPORTING AND EXPORTING ..... 47**
- 5.1 REPORTS ..... 47
- 5.2 EXPORTS ..... 49
  - 5.2.1 *Creating/changing export settings*..... 50
  - 5.2.2 *Prepare an export setting* ..... 51
  - 5.2.3 *Selecting a “View”* ..... 53
- 5.3 THE REPORT PANE..... 54
- 6 ALERTS ..... 56**

## 1 General

### 1.1 Starting MDL CrossFire Commander 7

- To start Commander from whichever platform you are using: double click the icon on your desktop or select in the Windows start menu “**Programs:MDL CrossFire Commander 7**”

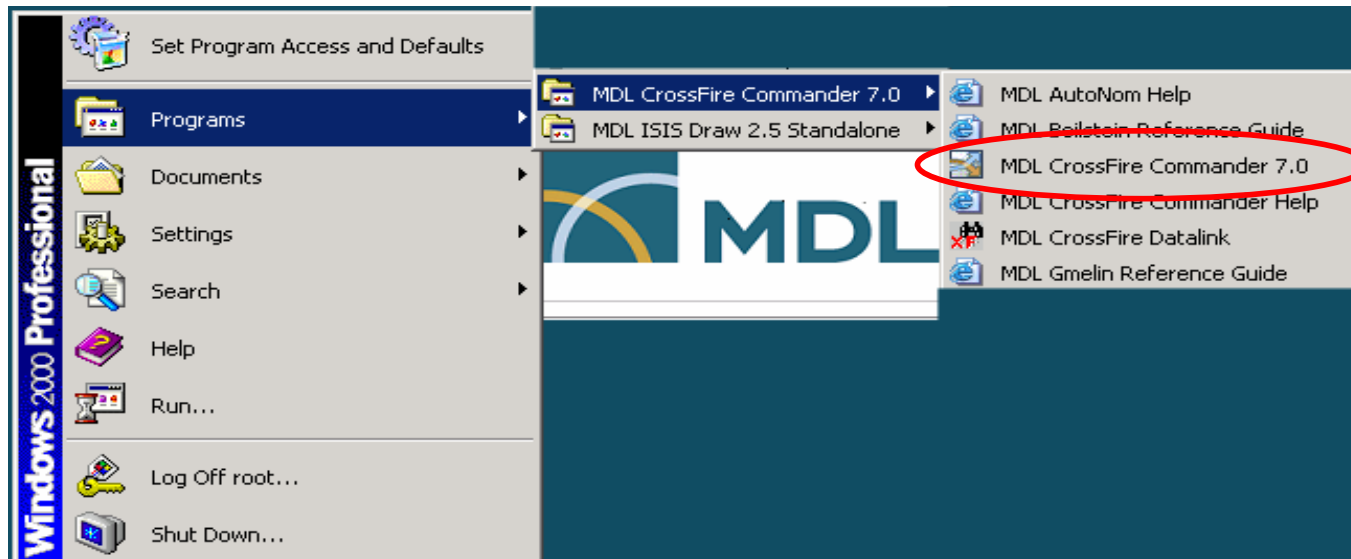

## 1.2 Overview

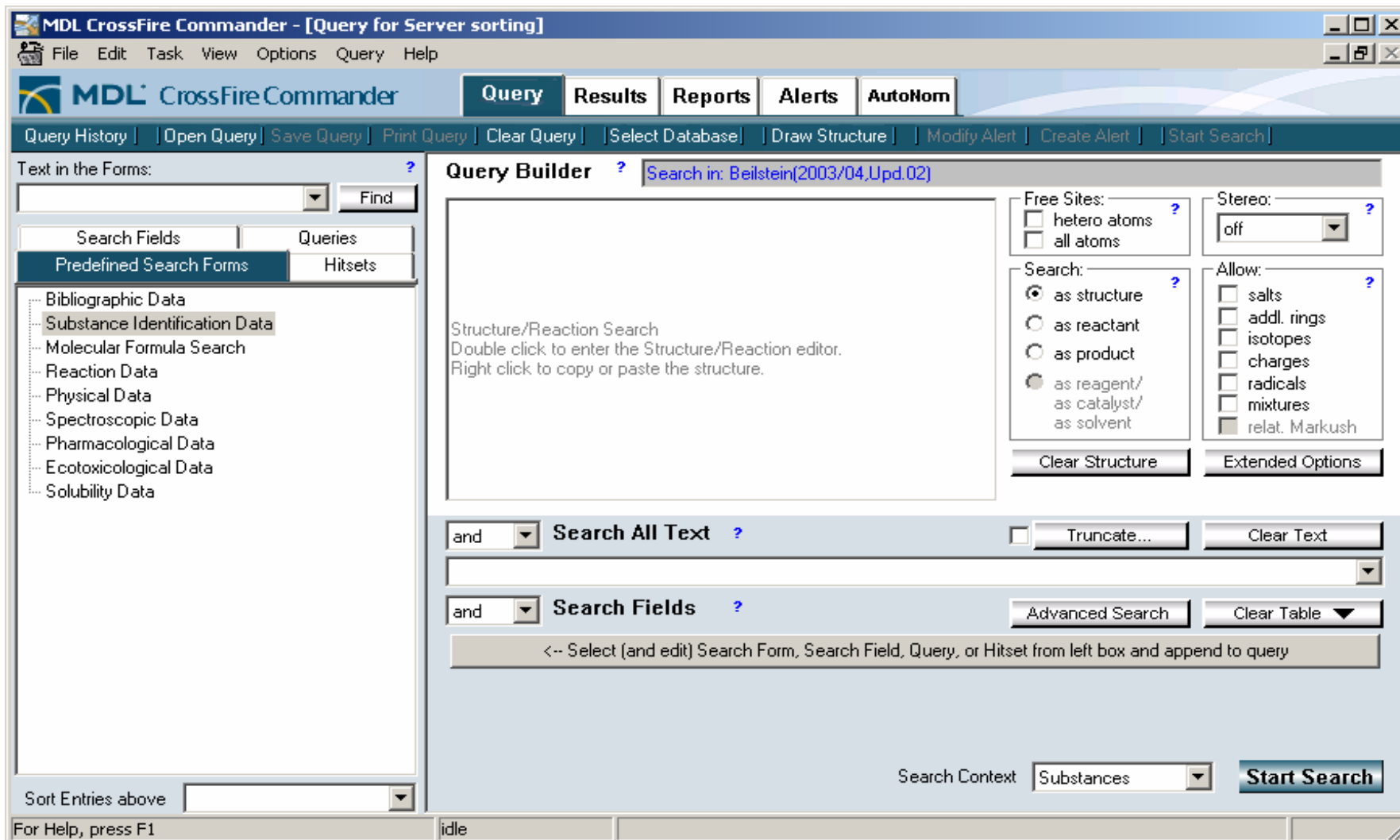

MDL CrossFire Commander - [Query for Server sorting]

File Edit Task View Options Query Help

MDL CrossFire Commander Query Results Reports Alerts AutoNom

Query History | Open Query | Save Query | Print Query | Clear Query | Select Database | Draw Structure | Modify Alert | Create Alert | Start Search

Text in the Forms: ?

Search Fields Queries

Predefined Search Forms Hitsets

Bibliographic Data  
Substance Identification Data  
Molecular Formula Search  
Reaction Data  
Physical Data  
Spectroscopic Data  
Pharmacological Data  
Ecotoxicological Data  
Solubility Data

Sort Entries above

For Help, press F1

idle

Query Builder ? Search in: Beilstein(2003/04,Upd.02)

Structure/Reaction Search  
Double click to enter the Structure/Reaction editor.  
Right click to copy or paste the structure.

Free Sites: ?  
 hetero atoms  
 all atoms

Stereo: ?  
off

Search: ?  
 as structure  
 as reactant  
 as product  
 as reagent/  
as catalyst/  
as solvent

Allow: ?  
 salts  
 addl. rings  
 isotopes  
 charges  
 radicals  
 mixtures  
 relat. Markush

Clear Structure Extended Options

and Search All Text ? Truncate... Clear Text

and Search Fields ? Advanced Search Clear Table

<- Select (and edit) Search Form, Search Field, Query, or Hitset from left box and append to query

Search Context Substances Start Search

## 1.3 Connection

To access the CrossFire Server a profile has to be available which includes information about the Server, and a UserID/Password.

**Note: these settings may have been automatically done already by your administrator!**

To create a profile select **Options:Define Server Profiles...**

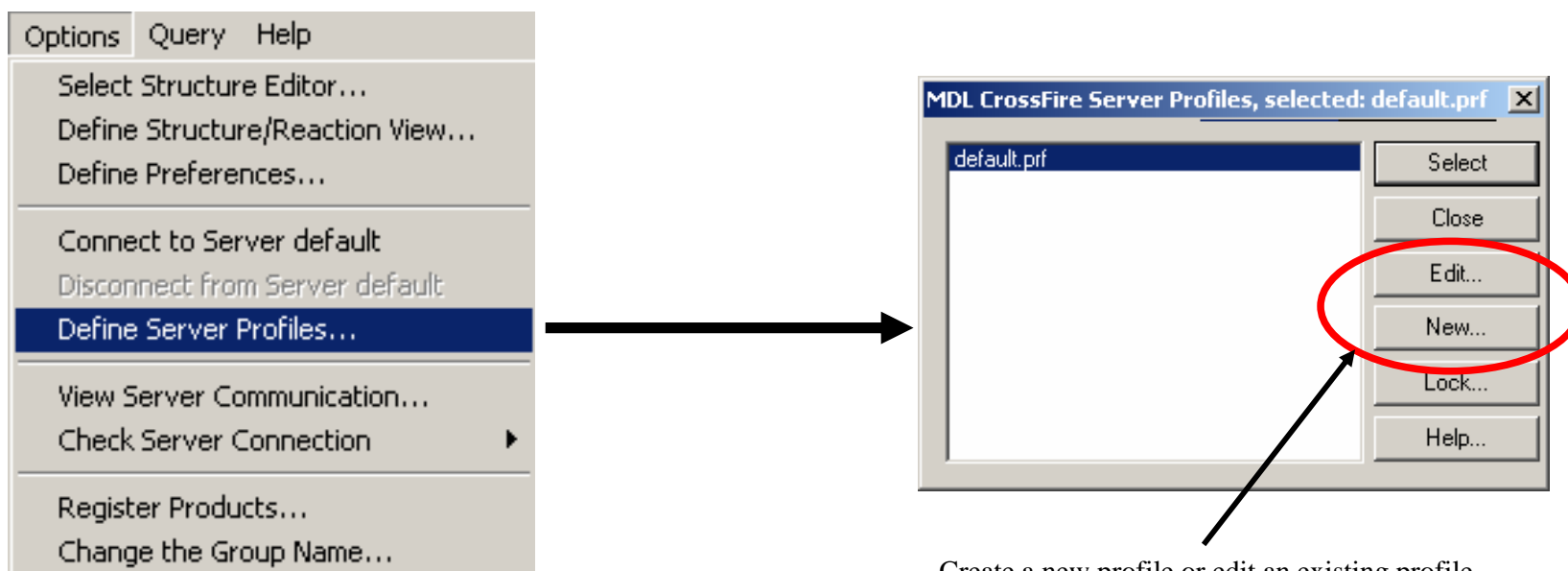

Create a new profile or edit an existing profile

Enter the server information (ask your administrator for details if needed).

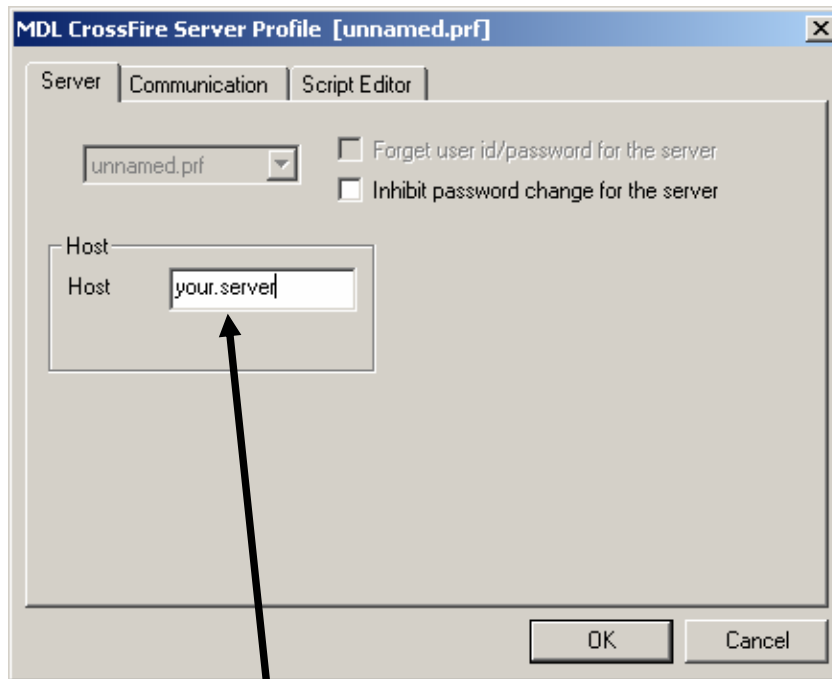

Server information

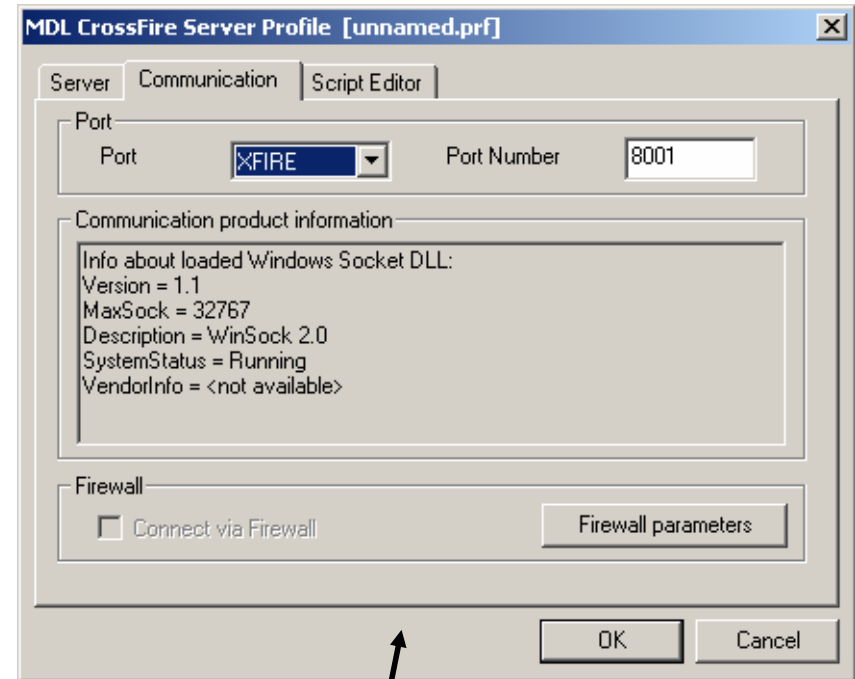

Communication parameter if needed

To connect to the CrossFire Server please choose “Options:Connect to server <name of your profile>”

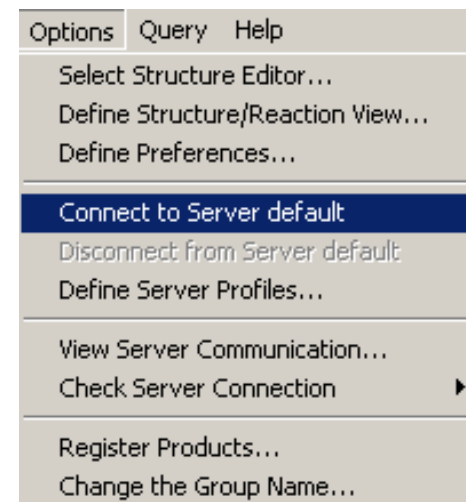
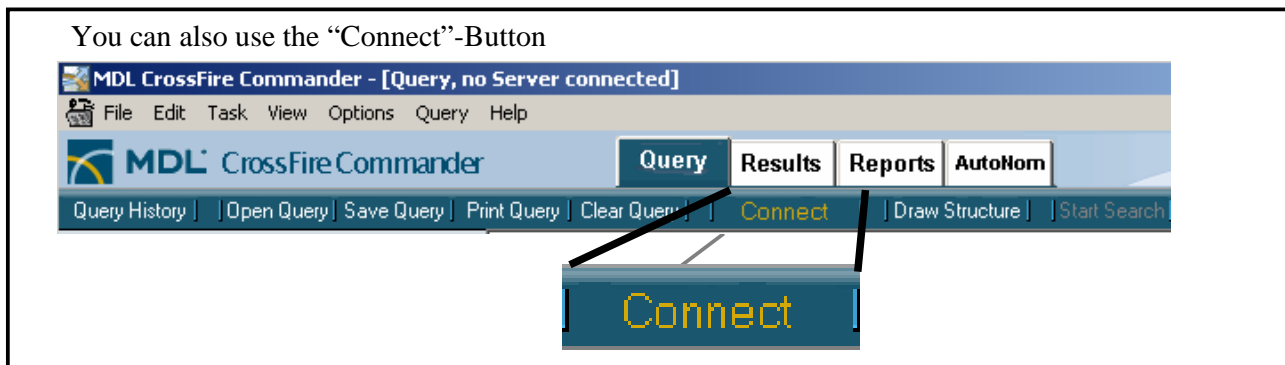

On first logon you will be prompted for your user ID and password

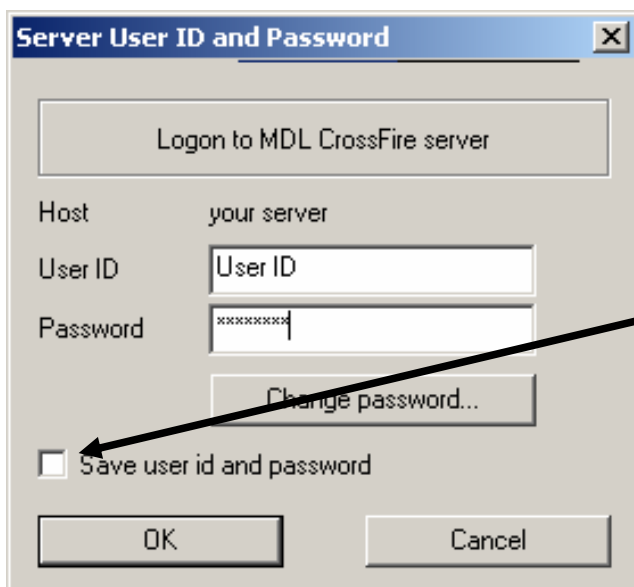

Check here to save your User ID / Password  
for automatic logon

If you want to change your saved User ID/password select “Options:Define Server Profiles...” and select the profile for which you want to change your credentials.

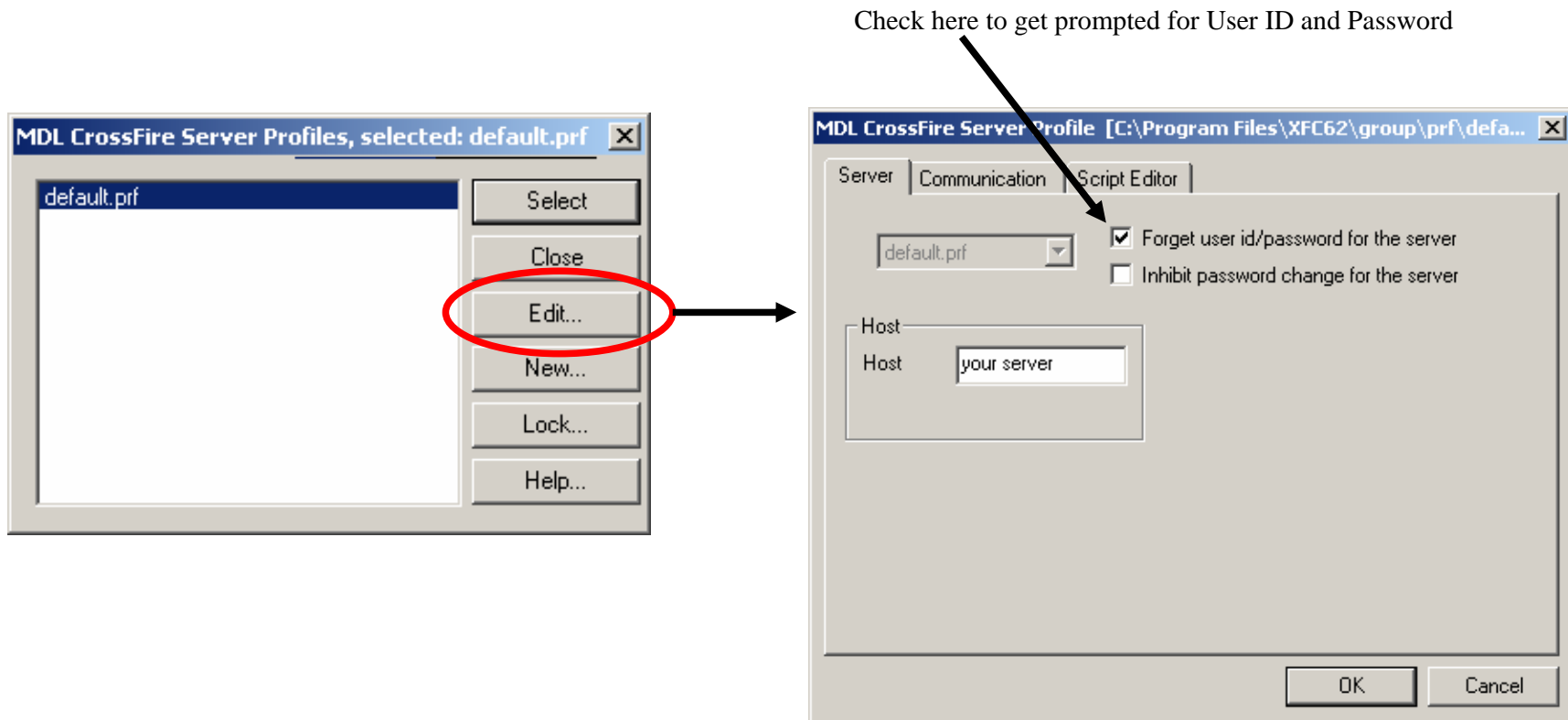

When Commander is closed it will offer to save the parameters of your current session for automatic setting :

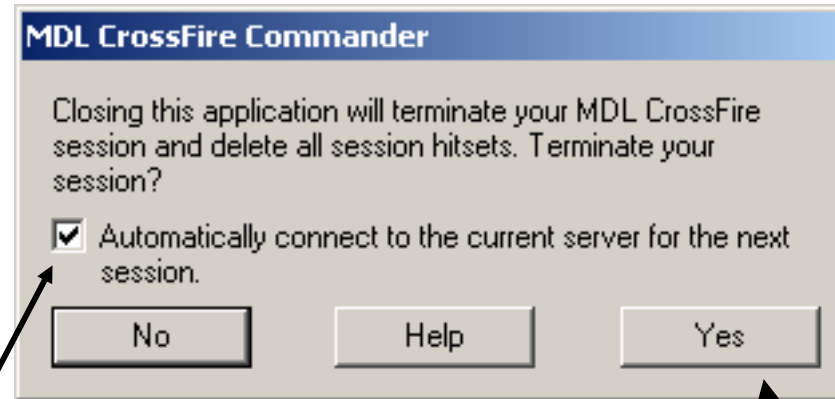

Check here to get automatically connected at the next start of Commander

Click here to close Commander

## 2 Query

### 2.1 Select the Database

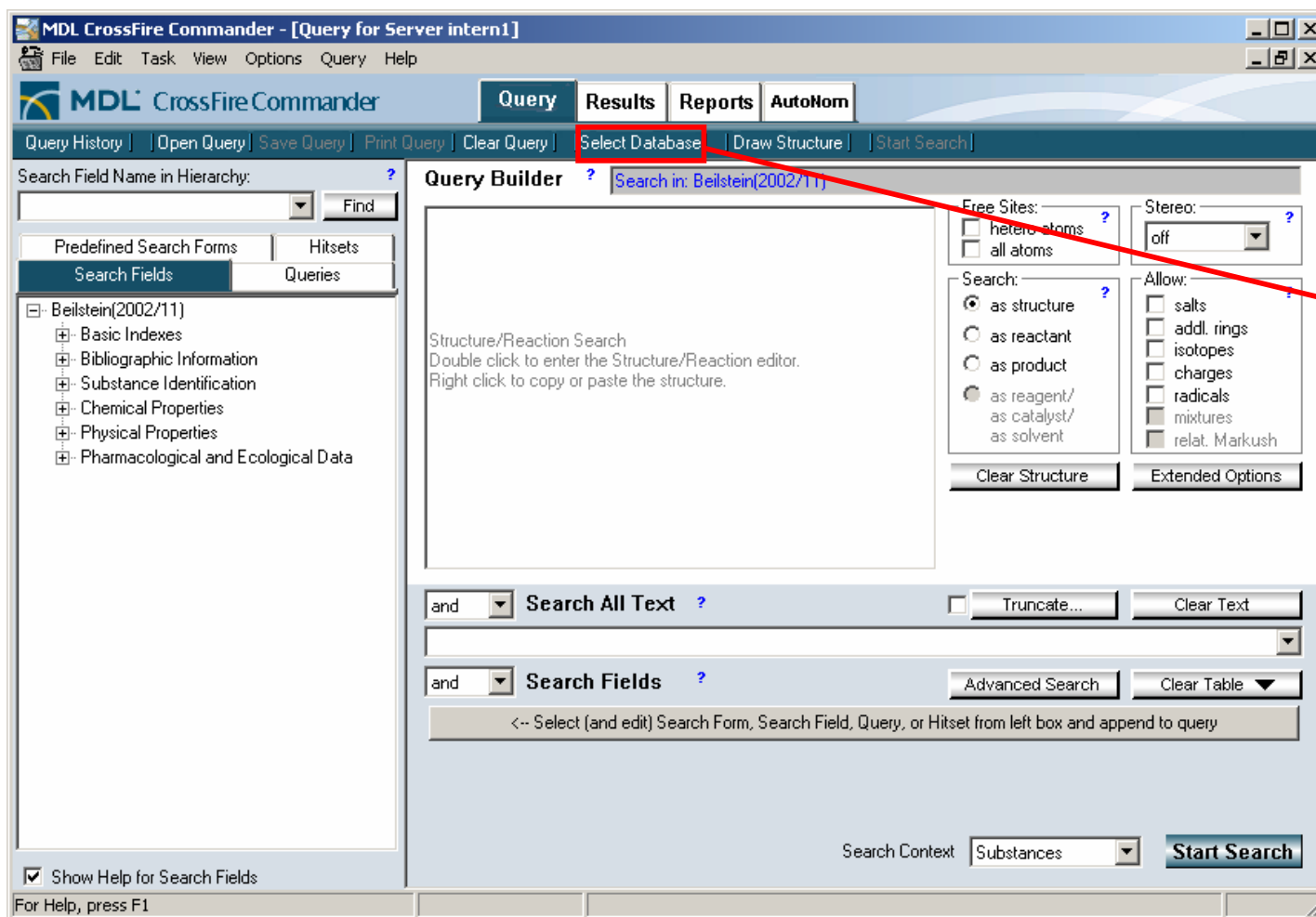

Select Database

Click this button to select one or more databases for your search. If you are not connected, this button will look like

Connect

Clicking this button will connect you and open the Database Selection

The Database Selection Window allows you to select one or more databases for your search

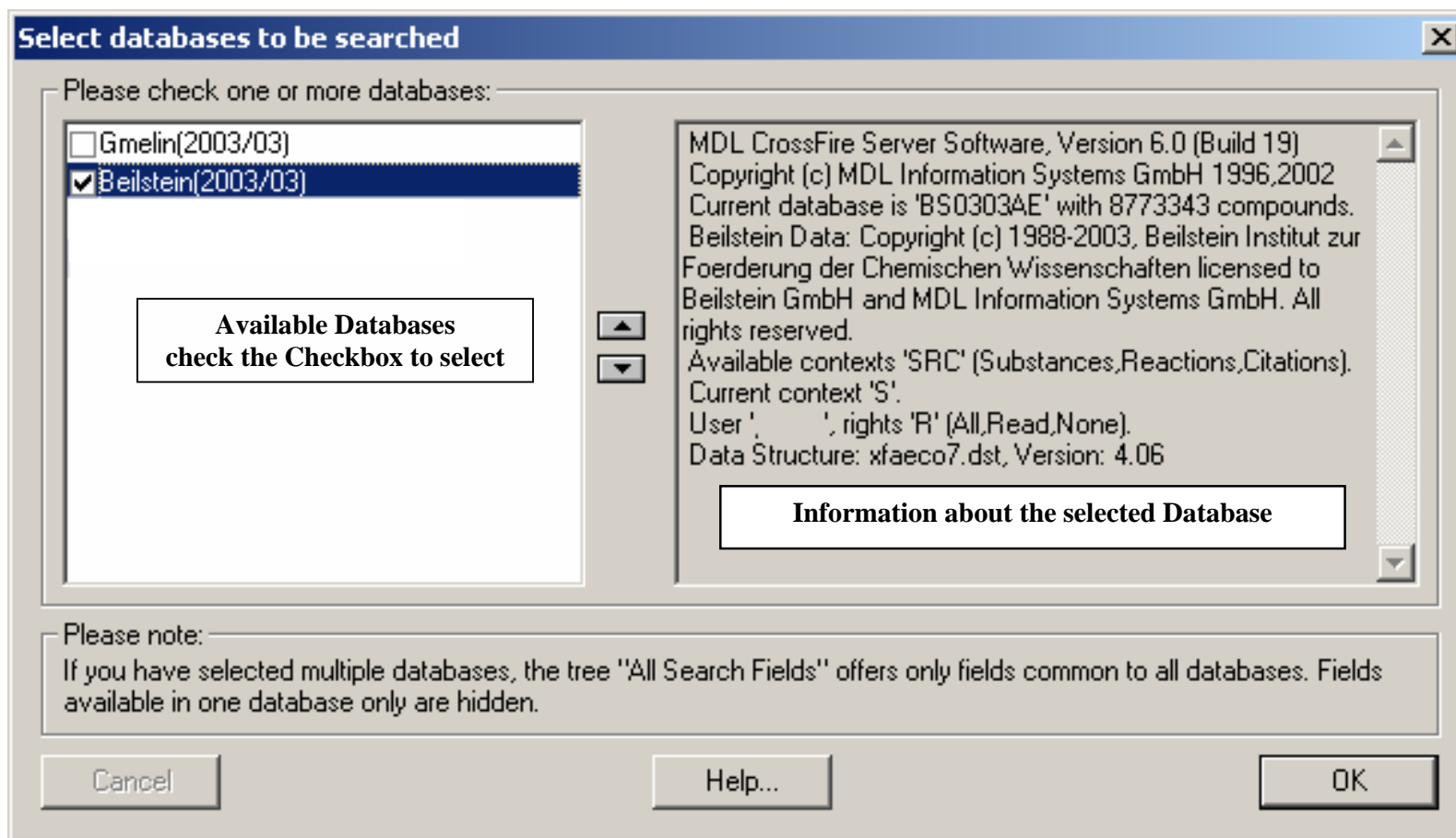

## 2.2 Working with the Query Pane

### Structure Search

Three Structure Editors can be used to draw a structural query for use in MDL CrossFire Commander 7.0: The CrossFire Structure Editor, ISIS/Draw 2.5 and MDL Draw.

To select the Editor of your choice please use the menu **“Options:Select Structure Editor...”**

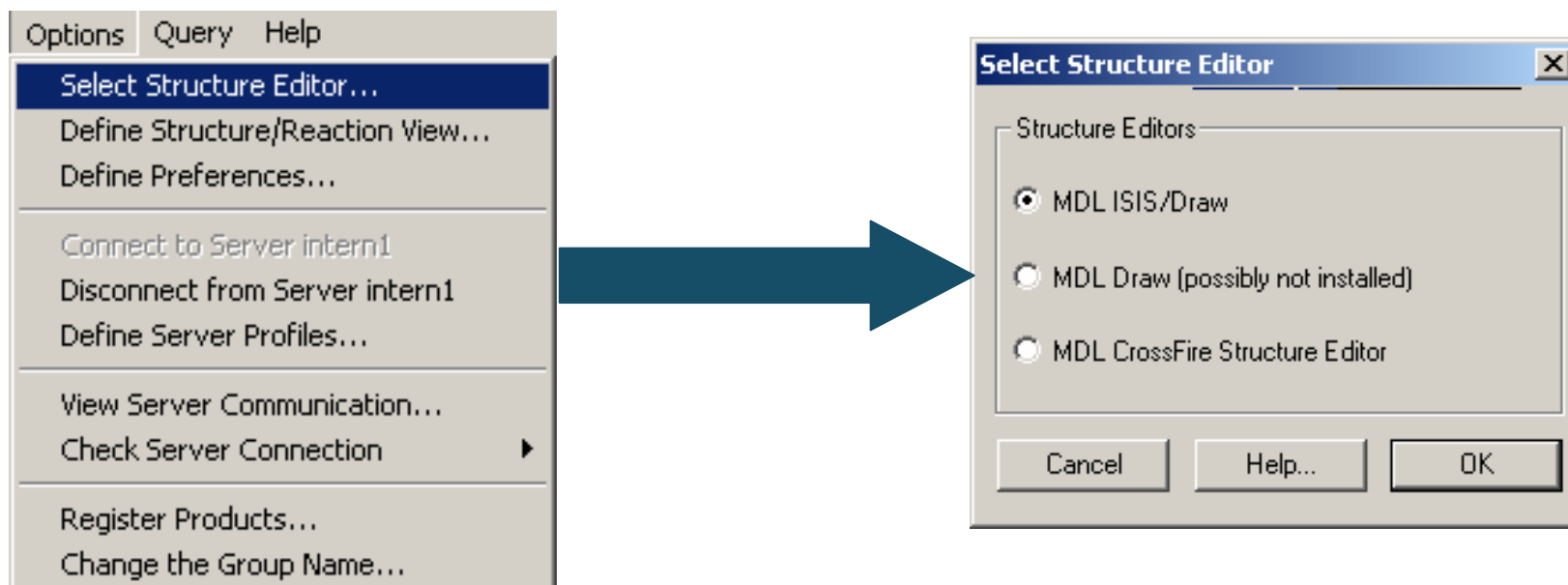

 For individual guides to the structure editors please visit <http://www.mdl.com>

## 2.2.1 The structure query formulation

Structure/Reaction Search  
Double click to enter the Structure/Reaction editor.  
Right click to copy or paste the structure.

**Double-click to open the structure editor**

**or**

**paste a structure from the clipboard (note: not all information can be pasted)**

**Draw a structure or a reaction and return to Commander**

Free Sites: ?  
 hetero atoms  
 all atoms

Stereo: ?  
off

Search: ?  
 as structure  
 as reactant  
 as product  
 as reagent/  
as catalyst/  
as solvent

Allow: ?  
 salts  
 addl. rings  
 isotopes  
 charges  
 radicals  
 mixtures  
 relat. Markush

Clear Structure    Extended Options

**Options for structure queries**

A chemical structure can be searched with the following options:

Free Sites: ?

hetero atoms

all atoms

Use these options to set free sites on hetero atoms / on all atoms for the entire molecule

☞ If AutoSearch is enabled these options will be set automatically during the search (see page 33)

**Note: free sites on individual atoms can be set in the structure editor!**

**Automatic settings:** “Free Sites on all Atoms” is interpreted as a substructure search. To allow this the options “Allow: salts, additional rings, isotopes, charges and radicals” are set automatically. Each of them can be unchecked if not wanted

Free Sites: ?

hetero atoms

all atoms

→

Allow: ?

salts

addl. rings

isotopes

charges

radicals

mixtures

relat. Markush

Search:

- as structure ?
- as reactant
- as product
- as reagent/  
as catalyst/  
as solvent

Search the drawn structure **as such** (recommended context: Substances)

Search the drawn structure **as reactant**, explore it's chemical reactivity (recommended context: Reactions)

Search the drawn structure **as product**, explore the preparations (recommended context: Reactions)

Search the drawn structure **as auxiliary** in a reaction (recommended context: Reactions)

**Note: the option “search as reagent/as catalyst/as solvent” is not available for all databases!**

Stereo: ?

- off
- off**
- absolute
- relative
- racemic

Any stereochemical information in the drawn structure will be ignored

Any stereochemical information in the drawn structure will be searched exactly as drawn

Any stereochemical information in the drawn structure will be searched as relative stereochemical information

The racemic mixture is searched

## 2.2.2 Text Search

The Text Search offers a search for a keyword/expression in the Basic Indexes that contain text

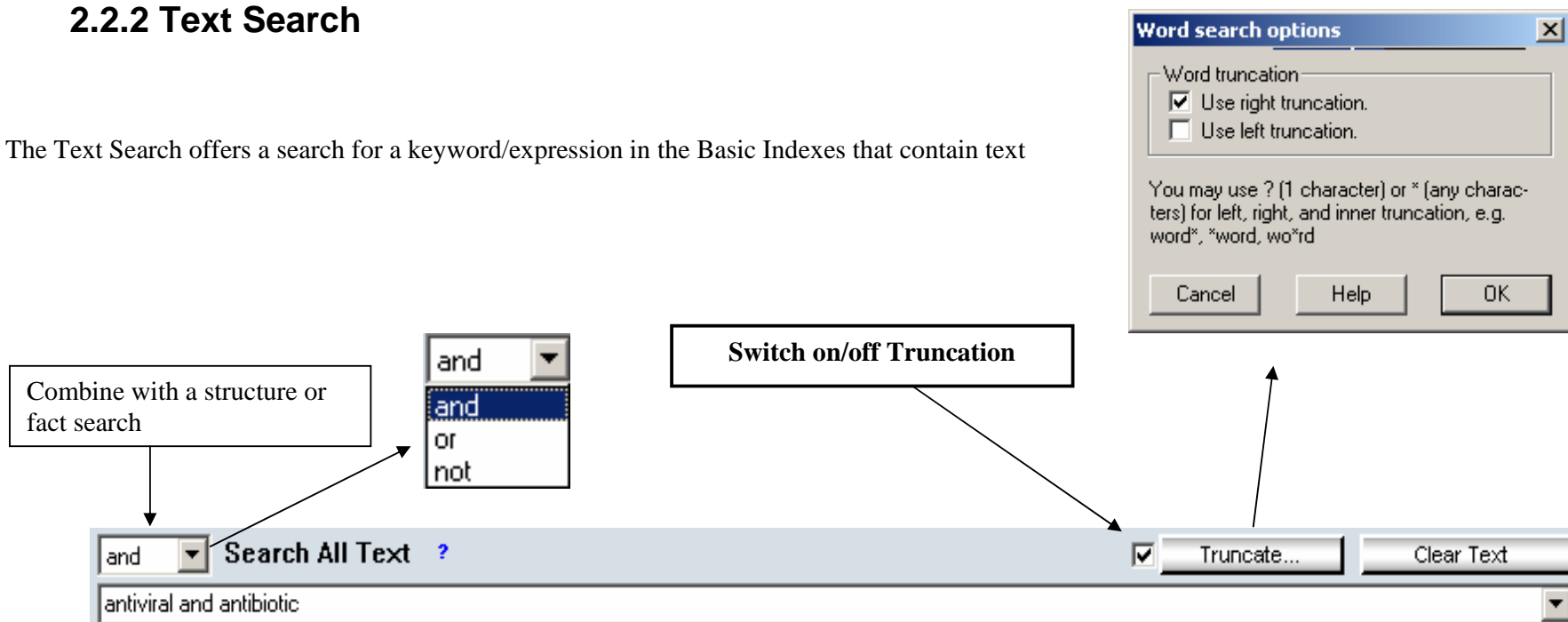

Combine with a structure or fact search

Switch on/off Truncation

Word search options

Word truncation

Use right truncation.

Use left truncation.

You may use ? (1 character) or \* (any characters) for left, right, and inner truncation, e.g. word\*, \*word, wo\*rd

Cancel Help OK

and Search All Text ?

antiviral and antibiotic

Truncate... Clear Text

The Text Search will search your search term in the text -indexed Basic Indexes of the selected database(s).

Operators “and”, “or”, “next”, “near”, “proximity“ can be used.

When a Text Search is started Commander displays a window to define your search:

**Text Search**
✕

**Preview**

The following bars indicate the estimated frequency of a word in the selected databases. Please select the contexts in which you want to search your words.

Search Word in Context...	SUBSTANCES Substance Properties BISUB	REACTIONS Reaction Data BIREA	CITATIONS [AU, TI, AB, ...] BICIT
<input checked="" type="checkbox"/> antiviral	-----	-----	-----
<input checked="" type="checkbox"/> antibiotic	-----	-----	-----
<b>Select Context:</b>	<input checked="" type="checkbox"/> Substances	<input type="checkbox"/> Reactions	<input checked="" type="checkbox"/> Citations

■ Gmelin(2003/10,Upd.01)   
 ■ Beilstein (2003/04,Upd.02)

**Please note:**

- Different contexts may give different hits. Search more than 1 context to be comprehensive! Results from different databases and contexts are displayed in different windows.
- Words from bibliographic data (Author, Patent Assignee, Journal Name, Patent Number, ...) are NOT searchable in SUBSTANCES or REACTIONS. Please uncheck words in the left column and use DATA SEARCH for these words to get records.
- Substance property data and reaction data are not searchable in Citation Context.

**Search Plan**

The following searches will be conducted in database(s) Gmelin (2003/10,Upd.01) and Beilstein (2003/04,Upd.02) (4 search(es)):

Gmelin (2003/10,Upd.01) (Substances)	antiviral AND antibiotic
Gmelin (2003/10,Upd.01) (Citations)	antiviral AND antibiotic
Beilstein (2003/04,Upd.02) (Substances)	antiviral AND antibiotic
Beilstein (2003/04,Upd.02) (Citations)	antiviral AND antibiotic

Hitsets will be given in separate windows!

Cancel
Help
Start Search

**Preview**

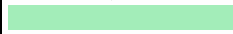

The following  has the estimated frequency of a word in the selected databases. Please select the contexts in which you want to search your words.

Search Word in Context...	SUBSTANCES Substance Properties BISUB	REACTIONS Reaction Data BIREA	CITATIONS [AL, TI, AB, ...] BICIT
<input checked="" type="checkbox"/> antiviral			
<input checked="" type="checkbox"/> antibiotic			
<b>Select Context:</b>	<input checked="" type="checkbox"/> Substances	<input type="checkbox"/> Reactions	<input checked="" type="checkbox"/> Citations

Use these check boxes to select or deselect a term for search. Example: Deselect a term if the occurrence in the desired context is too low or not present

Occurrence of the search term in Contexts

The length of the bars indicate relative occurrence

 Gmelin(2003/10,Upd.01)  Beilstein (2003/04,Upd.02)

The colours indicate the occurrence of the search term in the individual databases

Select context for search using the check boxes

The selection of search term and context by using the checkboxes leads to a search plan, which is displayed at the right side for a convenient overview and to enable a preview or relevance check before starting the search:

Query:  
 Both search terms with "and"-operator in  
 Substance context in Beilstein

**Search Plan**  
 The following searches will be conducted in database(s) Gmelin (2003/10,Upd.01) and Beilstein (2003/04,Upd.02) (4 search(es)):

Gmelin (2003/10,Upd.01) (Substances)	antiviral AND antibiotic
Gmelin (2003/10,Upd.01) (Citations)	antiviral AND antibiotic
Beilstein (2003/04,Upd.02) (Substances)	antiviral AND antibiotic
Beilstein (2003/04,Upd.02) (Citations)	antiviral AND antibiotic

Hitsets will be given in separate windows!

4 searches will be conducted resulting in 4 hit sets

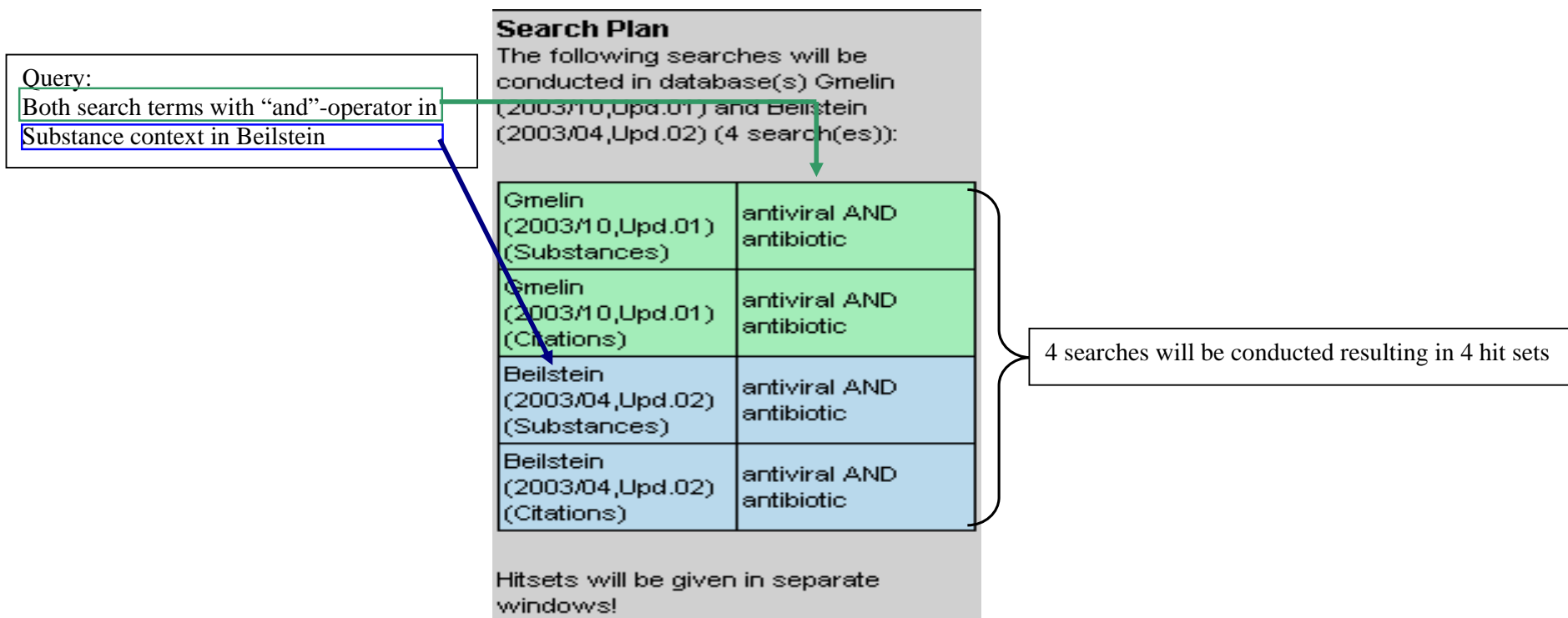

## 2.2.3 Search Fields

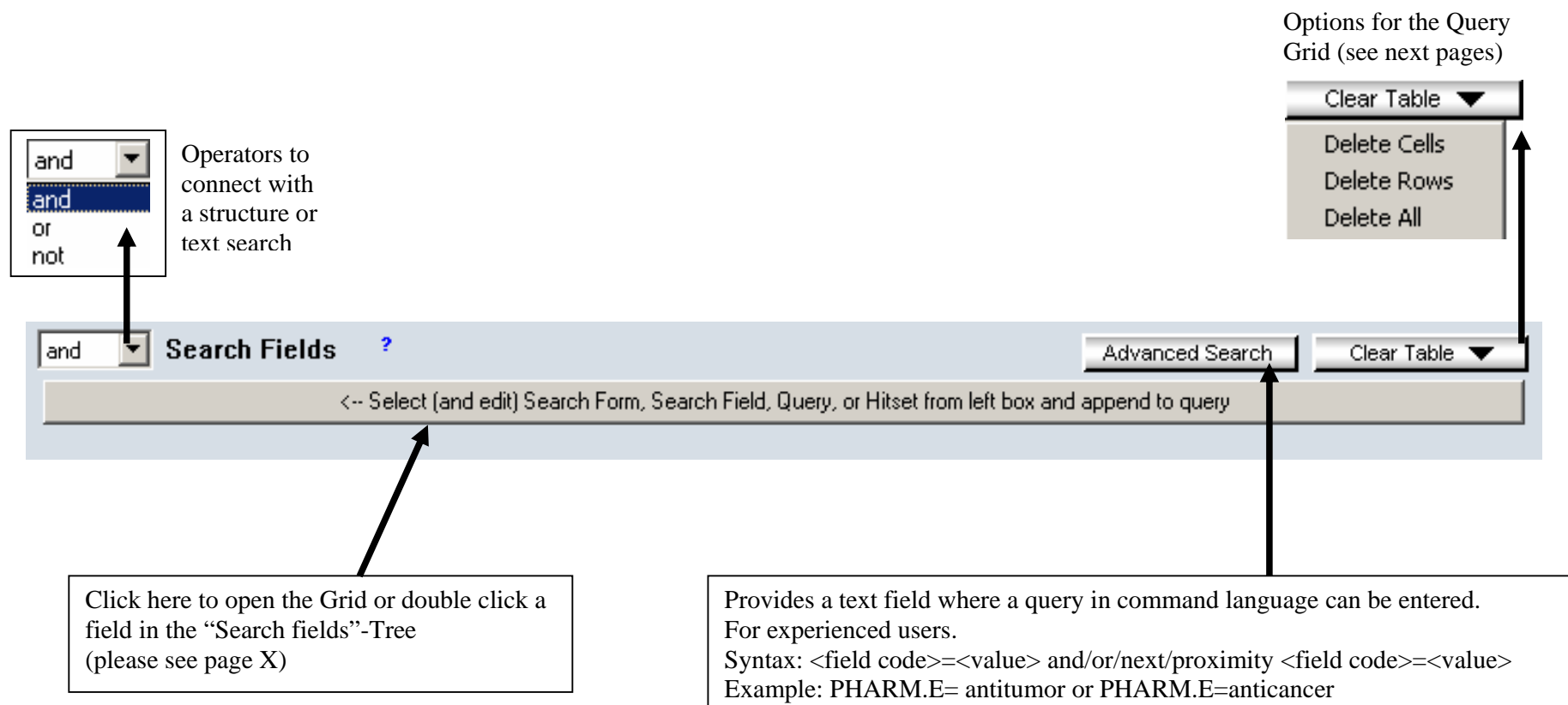

Operators to connect with a structure or text search

Options for the Query Grid (see next pages)

Clear Table ▼

Delete Cells

Delete Rows

Delete All

and Search Fields ?

Advanced Search

Clear Table ▼

<-- Select (and edit) Search Form, Search Field, Query, or Hitset from left box and append to query

Click here to open the Grid or double click a field in the "Search fields"-Tree (please see page X)

Provides a text field where a query in command language can be entered. For experienced users.  
Syntax: <field code>=<value> and/or/next/proximity <field code>=<value>  
Example: PHARM.E= antitumor or PHARM.E=anticancer

## Search Field Selection

There are two ways to enter a field for search into the Grid:

Double click a field in the Datastructure tree

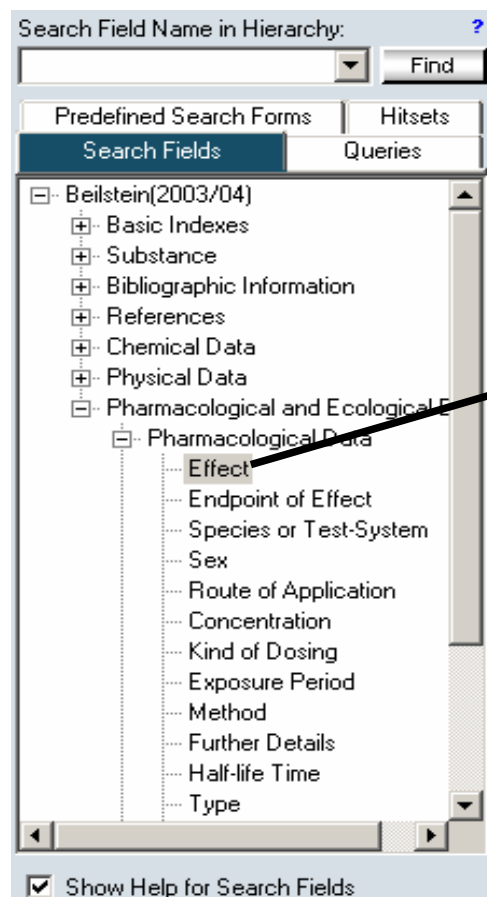

Double click

Type the field code directly into the grid  
(alternative to copy by double click in the tree)

Type

Operator	(	Field name	Relation	Field content	List	)
1		Effect(PHARM.E)	is			
2	and		is			
3	and		is			

New button: click to enlarge  
the grid to a full table

Type the value or word you are looking for in the  
specified field. To view and select the content of the  
field use

Relation

- is
- starts with
- ends with
- contains
- <
- <=
- >
- >=
- exists

Use with numeric fields/values

Operator to limit the search to records with entries  
in a certain field, e.g. "NMR must exist"  
**Note: not applicable for all fields!**

The “Enlarge” Feature enables complex queries using multiple files from the Database.

Query Builder: Data Search

	Operator	(	Field name	Relation	Field content	List	)
1				is			
2	and			is			
3	and			is			
4	and			is			
5	and			is			
6	and			is			
7	and			is			
8	and			is			
9	and			is			
10	and			is			
11	and			is			
12	and			is			
13	and			is			
14	and			is			
15	and			is			
16	ar			is			
17	ar			is			

Set brackets

Type the field code (e.g. RX.ID, PHARM.E)

Type the value or word you are looking for in the specified field. To view and select the content of the field use

Choose the relation:  
“is”, “starts with”, “ends with”, “contains”, “<”, “<=”, “>”, “>=”, exists”

Operator to connect the definitions with  
“and” “or” “proximity” “not” “near” next”

Cancel OK

## 2.2.4 Using the tree

The tree on the left side of this Window has multiple functions and offers various options to work with Commander

Search Field Name in Hierarchy:  Find

Predefined Search Forms | Hitsets

Search Fields | Queries

- [-] Beilstein(2003/03)
  - [+] Basic Indexes
  - [+] Substance
  - [+] Bibliographic Information
  - [+] References
  - [+] Chemical Data
  - [+] Physical Data
  - [+] Pharmacological and Ecological Data

Show Help for Search Fields

**Browse and use the Database's Datafields to formulate your query**

Text in the Forms:  Find

Search Fields | Queries

Predefined Search Forms | Hitsets

- ..... Bibliographic Data
- ..... Substance Identification Data
- ..... Molecular Formula Search
- ..... Reaction Data
- ..... Physical Data
- ..... Spectroscopic Data
- ..... Pharmacological Data
- ..... Ecotoxicological Data
- ..... Solubility Data

Sort Entries above by Priority

**Use the Predefined Search Forms (PSF) to formulate your query**

Text in the Queries:  Find

Predefined Search Forms | Hitsets

Search Fields | Queries

- [+] My Queries
- ..... Sample Queries
- [+] Queries on 2003-Nov-05 (4)
- [+] Queries on 2003-Nov-07 (4)
- [-] Today's Queries (4)
  - ..... 1: 14:47:54 (38 hits in Q03)
  - ..... 2: 14:47:54 (0 hits)
  - ..... 3: 14:48:41 (1 hits in Q05)
  - ..... 4: 14:48:41 (0 hits)

**Browse and use queries from the last days**

Text in the Hitsets:  Find

Search Fields | Queries

Predefined Search Forms | Hitsets

- [-] Beilstein(2003/03)
  - ..... SCIENCEDIRECT (1 Substances)
  - ..... SCIRUSDEMO (4 Substances)
  - ..... Q01 (440 Substances)
  - ..... Q02 (452 Citations)
  - ..... Q03 (440 Substances)
  - ..... Q04 (452 Citations)

**Browse and use Hitsets from the current session or saved Hitsets**

## 2.2.4.1 Search Fields:

Search Field Name in Hierarchy:

Predefined Search Forms | Hitsets

**Search Fields** | Queries

- [-] Beilstein(2003/03)
  - [+] Basic Indexes
  - [-] Substance
    - ... Beilstein Registry Number
    - ... Beilstein Preferred RN
    - ... CAS Registry Number
    - Chemical Name**
    - ... Chemical Name Segment

Show Help for Search Fields

Copy to Grid  
Collapse All

The datastructure of the selected database can be browsed in this tree.

Click on a field to see the help on this field

**Field Help**

Find Next | Find First | Back | Forward | Close

**Chemical Name (CN)** [locate in tree](#) [select for search](#)

**Description:**  
The field Chemical Name contains complete chemical names from various sources:  
the preferred name (the IUPAC based name used in the Beilstein Handbook)  
names from the original publication

A right mouse click offers to copy the field to the grid or search or collapse the tree.

Double click to select the field for search (it will be copied into the Data Search Grid)

Toggle on/off the field help

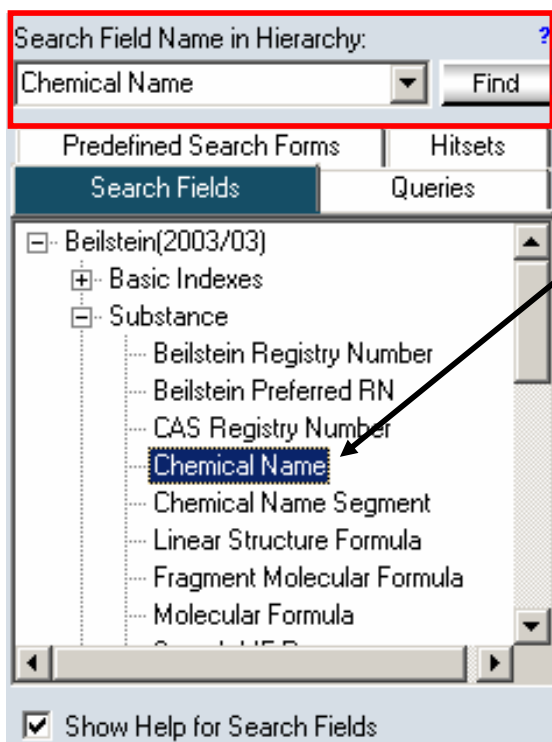

The Feature "Search Field Name in Hierarchy" is a function to help you to locate the data field that contains information about a term that is entered into the text field.

**Note: you have to click the "Find" button with your mouse**

If the search term cannot be found in the field names the search is extended to the field help (example: term "preferred name")

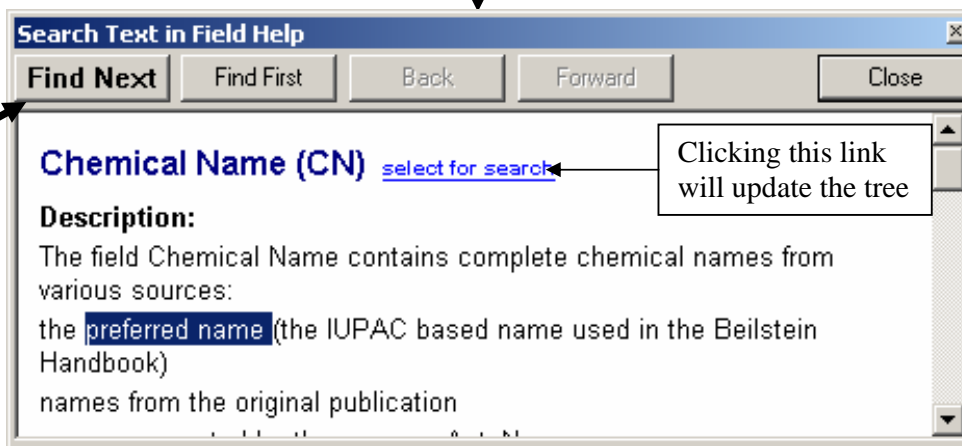

**Note: from here you have to use the "Find Next" Button to find the next occurrence of your search term in the field help!**

Clicking this link will update the tree

## 2.2.4.2 Predefined Search Forms (PSF)

The Predefined Search Forms summarize the fields of a specific area of interest in an easy to use form.

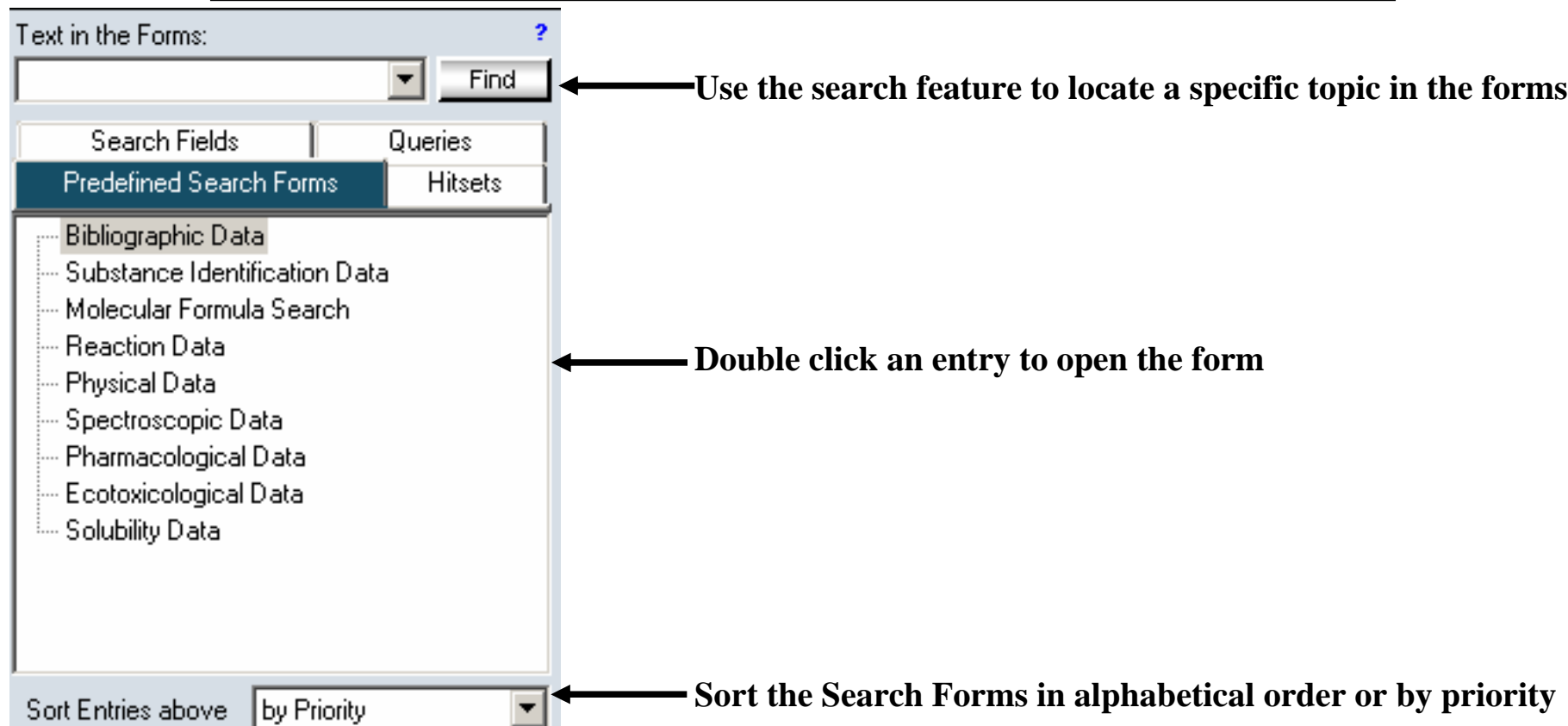

Text in the Forms: ?

Find

Use the search feature to locate a specific topic in the forms

Search Fields | Queries

Predefined Search Forms | Hitsets

- Bibliographic Data
- Substance Identification Data
- Molecular Formula Search
- Reaction Data
- Physical Data
- Spectroscopic Data
- Pharmacological Data
- Ecotoxicological Data
- Solubility Data

Double click an entry to open the form

Sort Entries above by Priority

Sort the Search Forms in alphabetical order or by priority

If more than one database is selected the search forms are replaced by the Predefined Search Forms for Cross Searches. These summarize the fields that are available for simultaneous search over multiple CrossFire databases in an easy-to-use form.

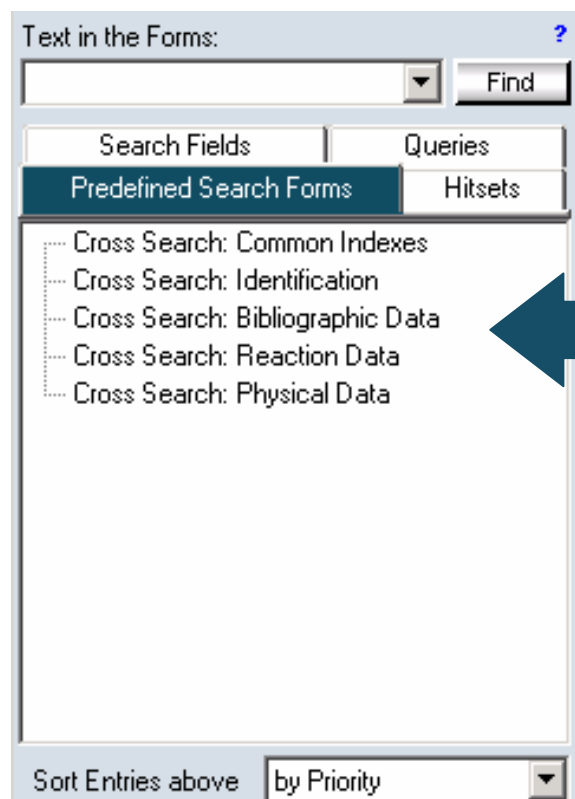

**Predefined Search Forms for  
simultaneous searches over  
multiple databases**

## 2.2.4.3 Query History

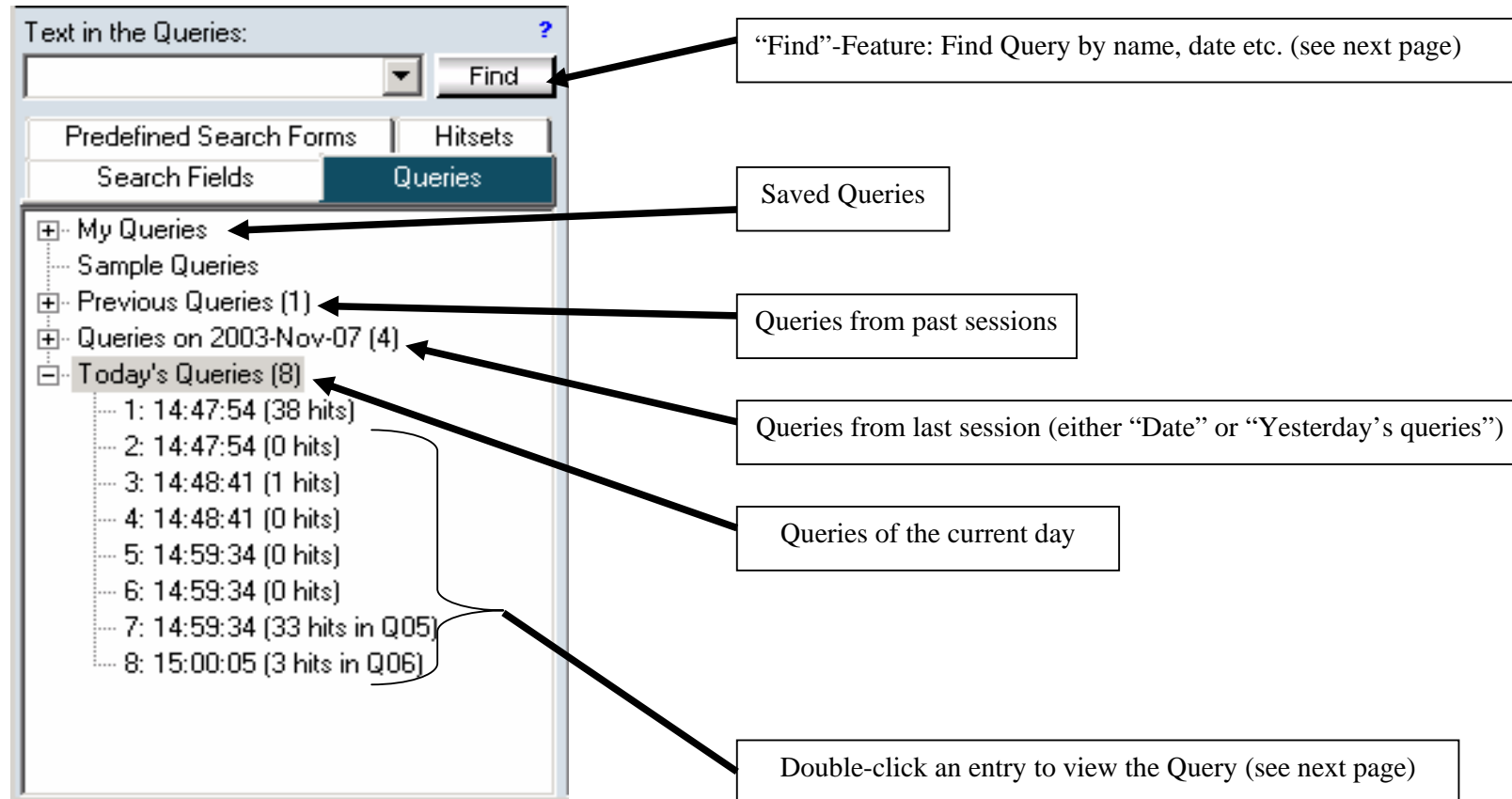

- My Queries (expanded)
  - Sample Queries
- Previous Queries (1)
- Queries on 2003-Nov-07 (4)
- Today's Queries (8) (expanded)
  - 1: 14:47:54 (38 hits)
  - 2: 14:47:54 (0 hits)
  - 3: 14:48:41 (1 hits)
  - 4: 14:48:41 (0 hits)
  - 5: 14:59:34 (0 hits)
  - 6: 14:59:34 (0 hits)
  - 7: 14:59:34 (33 hits in Q05)
  - 8: 15:00:05 (3 hits in Q06)

Callouts point to the following features:

- 'Find'-Feature: Find Query by name, date etc. (see next page)
- Saved Queries
- Queries from past sessions
- Queries from last session (either "Date" or "Yesterday's queries")
- Queries of the current day
- Double-click an entry to view the Query (see next page)

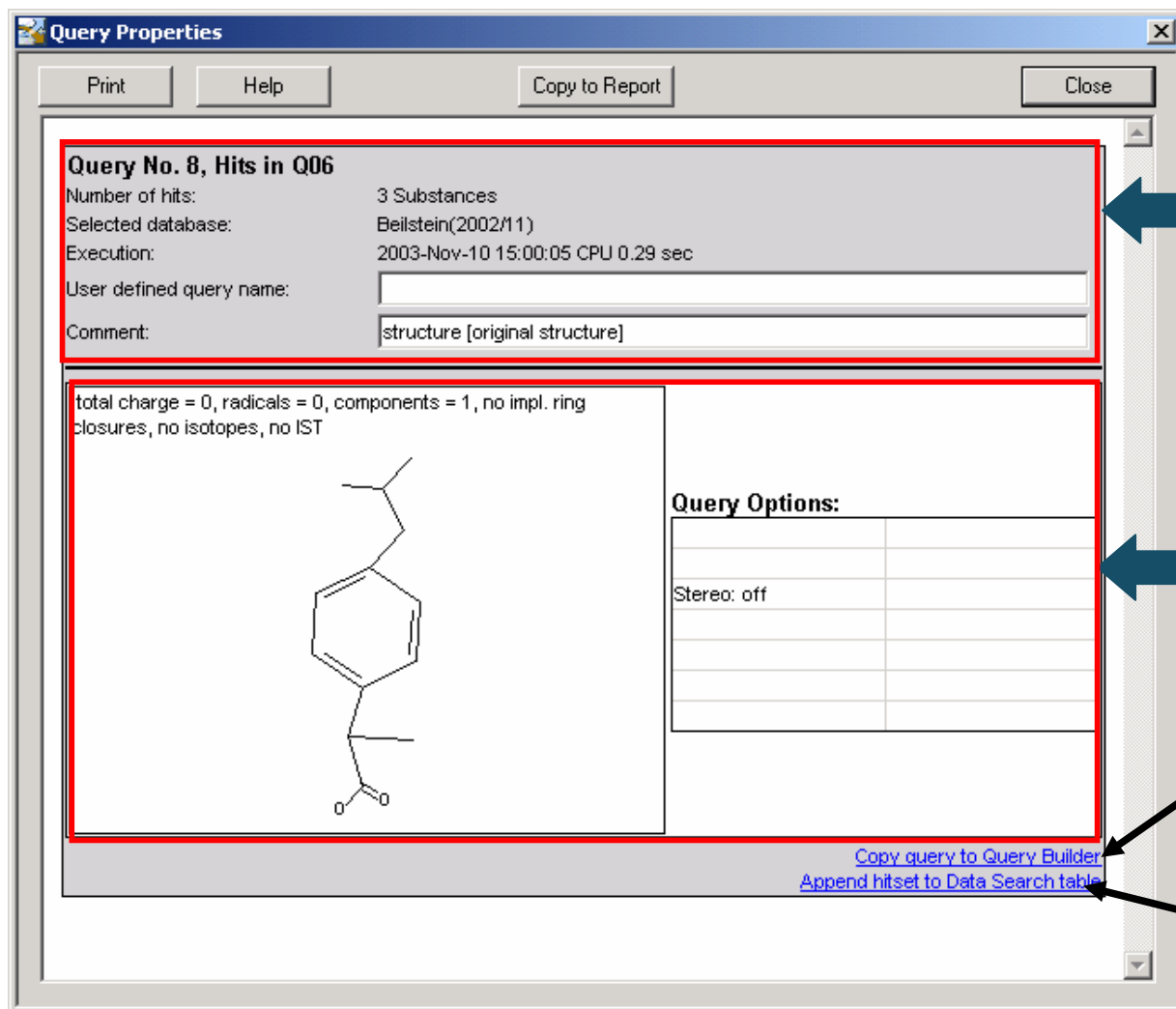

**Query No. 8, Hits in Q06**

Number of hits: 3 Substances  
 Selected database: Beilstein(2002/11)  
 Execution: 2003-Nov-10 15:00:05 CPU 0.29 sec  
 User defined query name:  
 Comment: structure [original structure]

total charge = 0, radicals = 0, components = 1, no impl. ring closures, no isotopes, no IST

**Query Options:**

Stereo: off

[Copy query to Query Builder](#)  
[Append hitset to Data Search table](#)

**Query Information**  
 ("Find"-feature searches here)

**Comment field contains factual queries!**

**Query Definition and Conditions**

**Click here to copy this query into the query builder**

**Click here to use this query as search domain (refine results, subset search)**

## 2.2.4.4 Hitset History

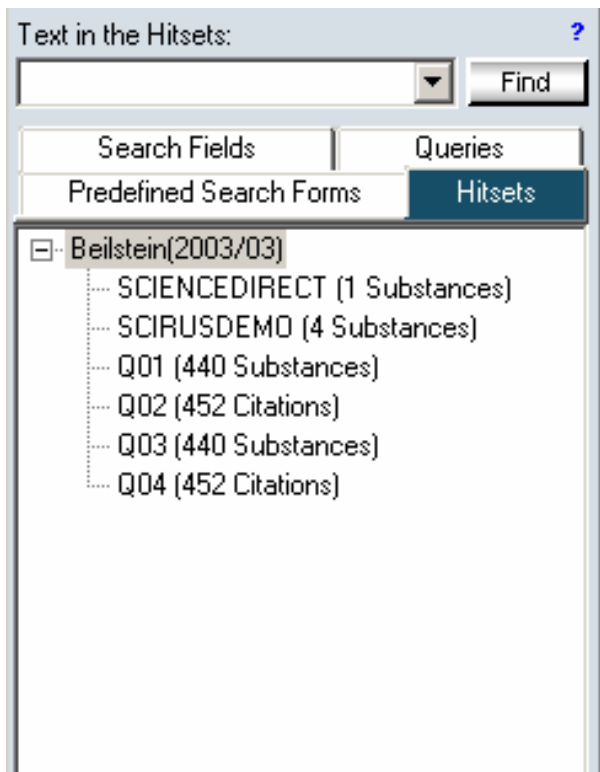

Double-click an entry to use as search domain (refine results, subset search)

Right-click to

- view the properties (see next page)
- open the hitset in the results window
- collapse the tree (if there are hitsets from more than one database present)

Properties  
Open  
Collapse All

Hitset Properties:

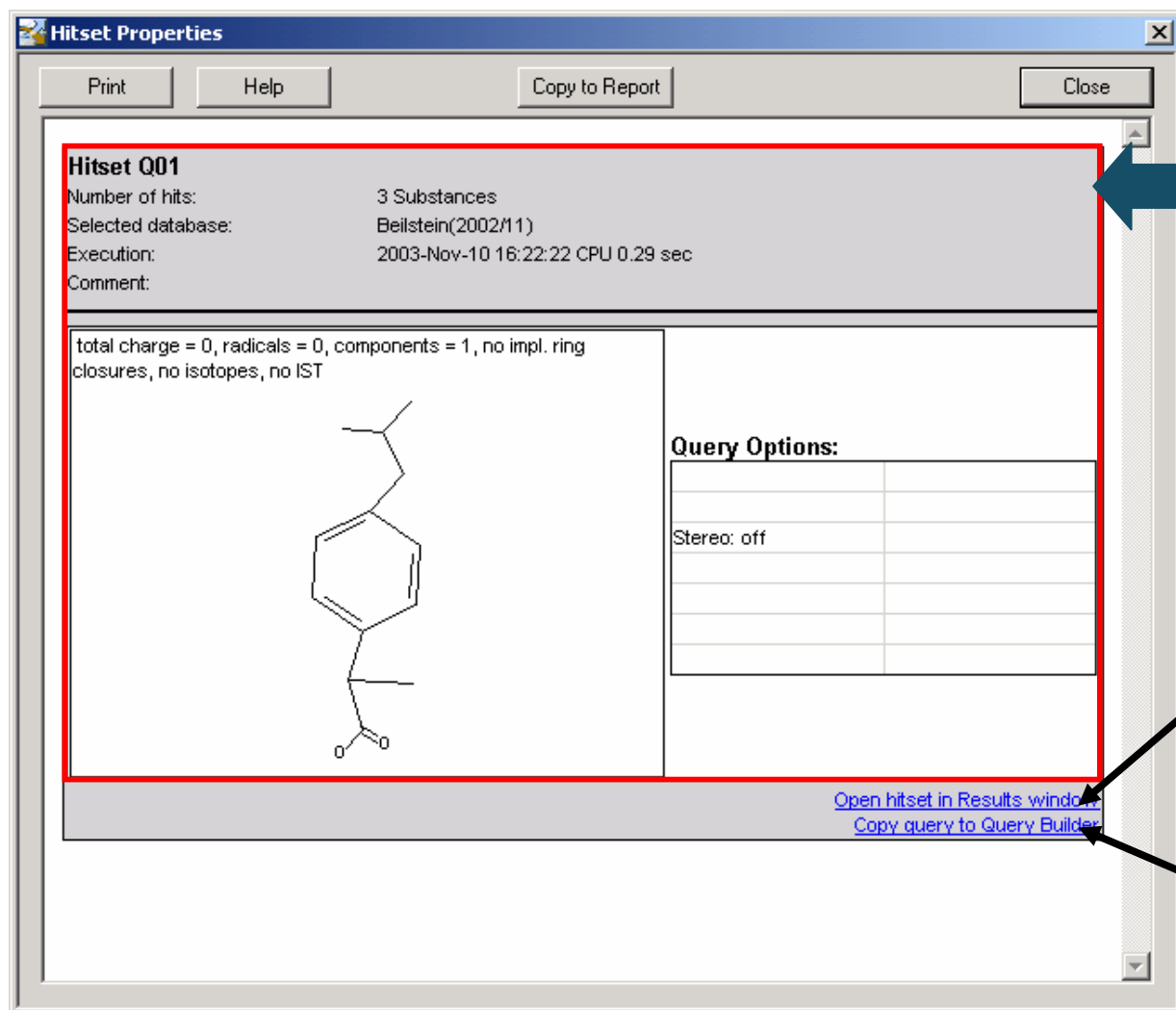

**Hitset Q01**  
Number of hits: 3 Substances  
Selected database: Beilstein(2002/11)  
Execution: 2003-Nov-10 16:22:22 CPU 0.29 sec  
Comment:

total charge = 0, radicals = 0, components = 1, no impl. ring closures, no isotopes, no IST

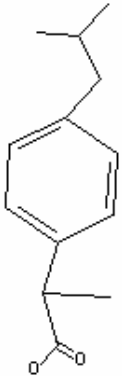

**Query Options:**

Stereo: off	

[Open hitset in Results window](#)  
[Copy query to Query Builder](#)

Information about the hitset's corresponding query

Click here to open the hitset in the results window

Click here to copy this query to the query builder

## 3 Search

### 3.1 Start a search

Before a search is started it is critical to select the context of your search. A search in CrossFire Commander 7.0 can be done in one of three contexts :

#### SUBSTANCE

Choose this context if you have drawn a structure or if you are looking for data or properties of a compound

#### REACTIONS

Choose this context if you have drawn a structure and selected “as product” or “as reactant”, if you have drawn a reaction or if you are looking for data and properties of a reaction

#### CITATIONS

Choose this context if you are looking for an Author, a publication or any other publication related topic

The context has to be defined on the query formulation page:

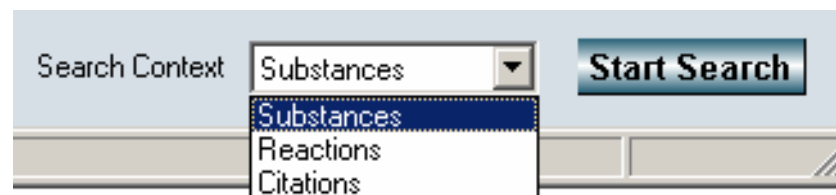

At each start of a search MDL CrossFire Commander 7.0 compares the query with the selected context. If the query is unusual for the chosen context Commander will prompt you to verify or change the context:

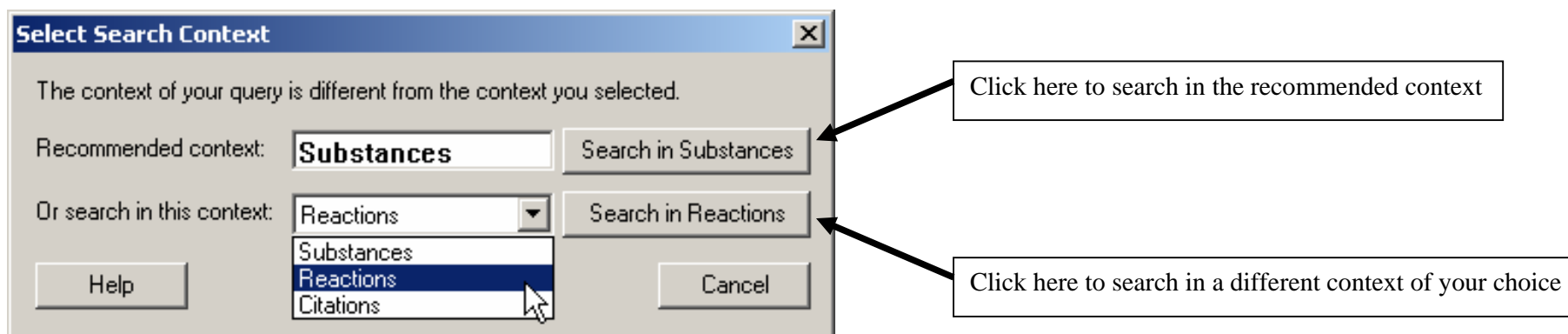

Each search can be started in two ways: Press "F7"

or click the "Start Search Button"

**Note: you can not start a search using the Return/Enter Key!**

## 3.2 Search Progress

The search progress is displayed in a new window:

Click "Cancel" to stop a search. Already finished hitsets are available after canceling

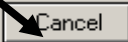
Multiple Database Searches

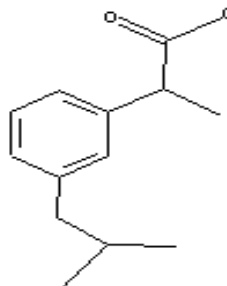
Tasks running - press Pause key to cancel 1 sec  

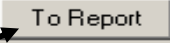
No.	Select	Hits	Hitset	Database	Context	Query	Options
1	<input checked="" type="checkbox"/>	RUNNING		Beilstein(2003/04)	Substances	total charge = 0, radicals = 0, components = 1, no impl. ring closures, no isotopes, no IST  and "(BISUB=anti* or BIPHARM=anti*) and (BISUB=inflammatory* or BIPHARM=inflammatory*)"	original structure
2	<input type="checkbox"/>	not run		Beilstein(2003/04)	Citations	same structure and "BICIT=anti* and BICIT=inflammatory*"	original structure
3	<input type="checkbox"/>	not run		Gmelin(2003/04)	Substances	same structure and "BISUB=anti* and BISUB=inflammatory*"	original structure
4	<input type="checkbox"/>	not run		Gmelin(2003/04)	Citations	same structure and "BICIT=anti* and BICIT=inflammatory*"	original structure

Buttons:   

Currently running Search is highlighted

Use checkboxes to select a hitset for view

Definition of each Query

Cancel and return to the Query Builder

Copy this Window to a report

View selected hitsets"

When a search is finished the top of the Search Progress Window changes to allow browsing of the sessions's searches:

Use these buttons to browse searches from the current session

## AutoSearch

If "AutoSearch" is enabled Commander will refine a structure step by step to find the closest hit. "AutoSearch" can be enabled/disabled in the Menu "Query".

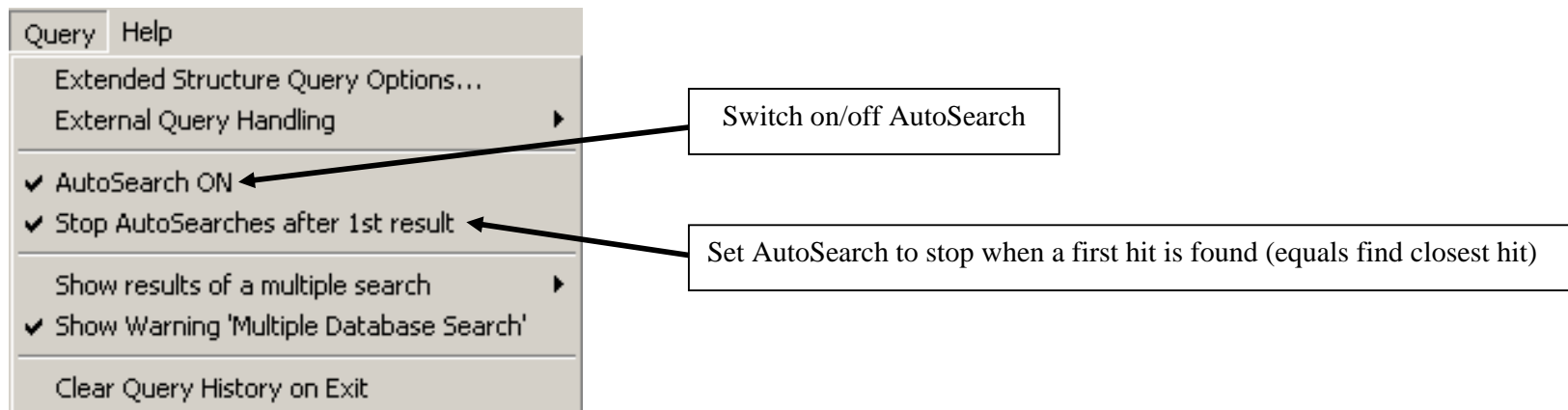

## 4 Results

### 4.1 Overview

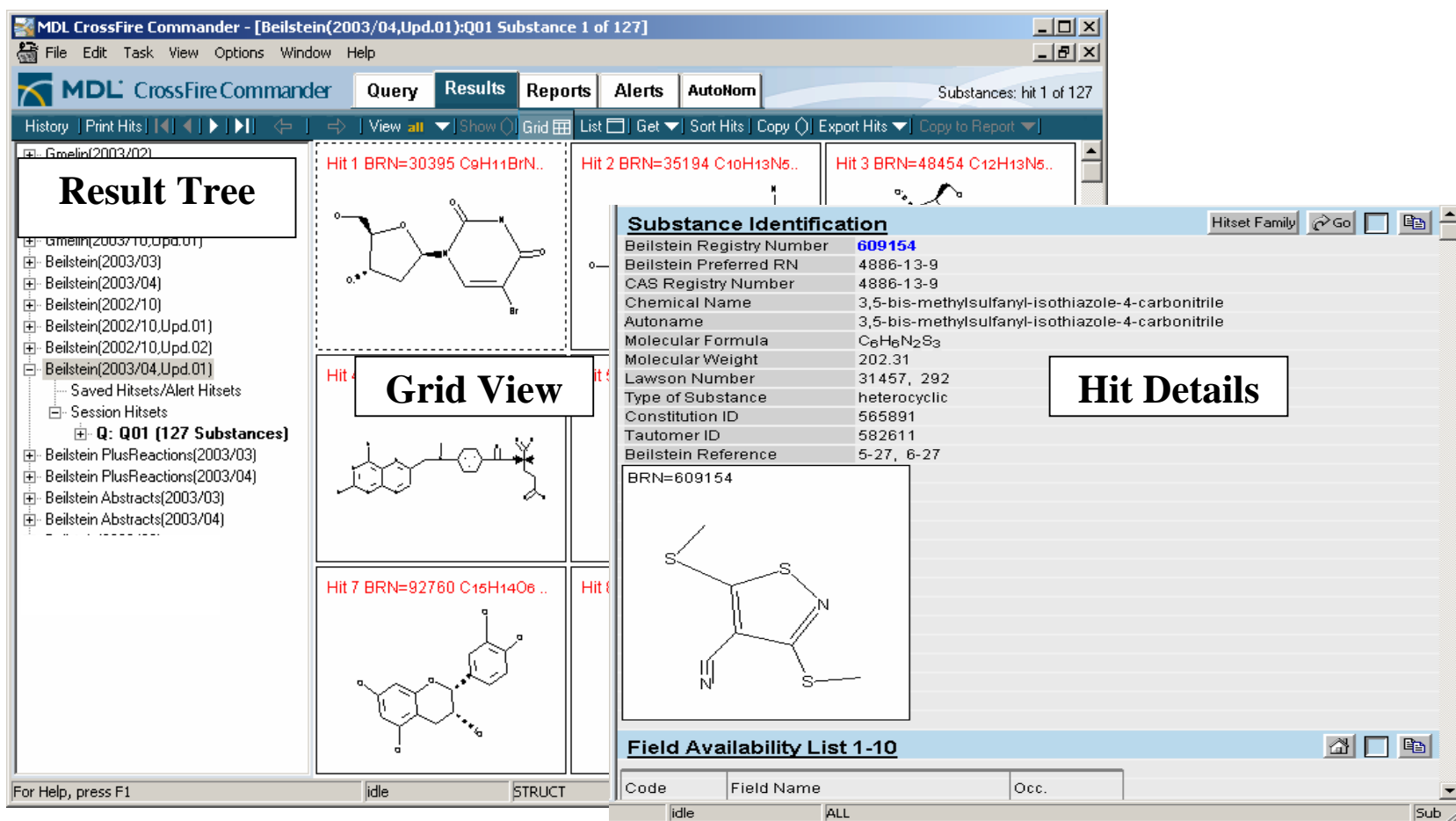

The central area displays a "Grid View" of search results. Three hits are visible:

- Hit 1 BRN=30395 C<sub>9</sub>H<sub>11</sub>BrN..
- Hit 2 BRN=35194 C<sub>10</sub>H<sub>13</sub>N5..
- Hit 3 BRN=48454 C<sub>12</sub>H<sub>13</sub>N5..

Chemical structures are shown for Hit 1 and Hit 7 (BRN=92760 C<sub>15</sub>H<sub>14</sub>O6..). A "Hit Details" window is open for Hit 1, displaying the following information:

**Substance Identification**

Beilstein Registry Number	<b>609154</b>
Beilstein Preferred RN	4886-13-9
CAS Registry Number	4886-13-9
Chemical Name	3,5-bis-methylsulfanyl-isothiazole-4-carbonitrile
Autoname	3,5-bis-methylsulfanyl-isothiazole-4-carbonitrile
Molecular Formula	C <sub>6</sub> H <sub>6</sub> N <sub>2</sub> S <sub>3</sub>
Molecular Weight	202.31
Lawson Number	31457, 292
Type of Substance	heterocyclic
Constitution ID	565891
Tautomer ID	582611
Beilstein Reference	5-27, 6-27

Below the details is a chemical structure for BRN=609154. At the bottom, a "Field Availability List 1-10" table is visible:

Code	Field Name	Occ.
idle	ALL	Sub

## 4.2 Grid View

The Grid View provides an overview over the structures, reactions or citations of a hitset

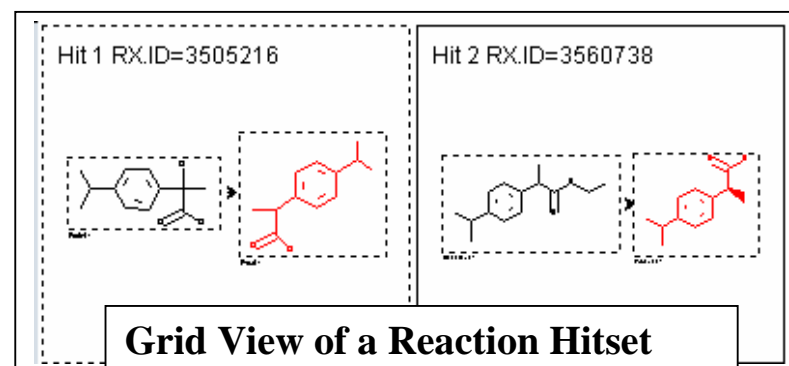
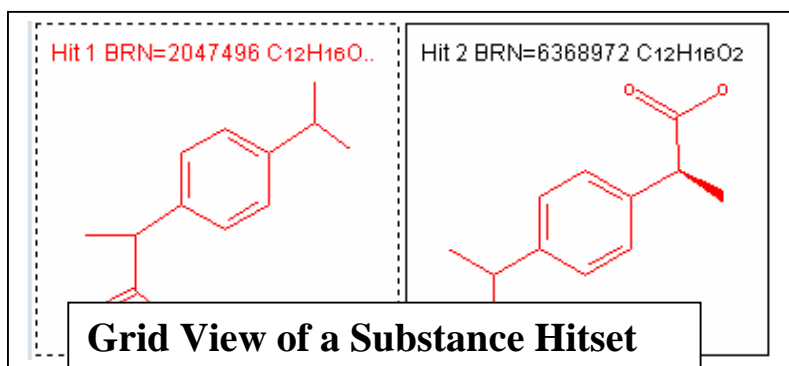

Hit 1: 5535700 Journal; Banwell, Martin G.; Cameron, Jennifer M.; Collis, Maree P.; Crisp, Geoffrey T.; Gable, Robert W.; 'et al.; AJCHAS; Aust.J.Chem.; EN; 44; 5; 1991; 705-728.

Hit 2: 5535702 Journal; Chia, Peter S. K.; Ekstrom, Alfred; Liepa, Imants; Lindoy, Leonard F.; McPartlin, Mary; 'et al.; AJCHAS; Aust.J.Chem.; EN; 44; 5; 1991; 737-746.

Hit 3: 5580551 Journal; Borisova, E. Ya.; Komarov, V. M.; Lukashova, L. A.; Cherkashin, M. I.; Kopytin, V. S.; 'et al.; DASKAJ; Dokl. 49-251; DASKAJ; Dokl.

**Grid View of a Citation Hitset**

Double Click an Item in the Grid to see the hit details or use the buttons “Grid” and “List”

to switch between the Grid and the Hit Details

## 4.3 Grouping and Sorting

A Hitset can be sorted and grouped by the values of selected fields. Select the Hitset in the tree and click the “Sort Hits” Button or right-click the hitset and select “Sort/Group”

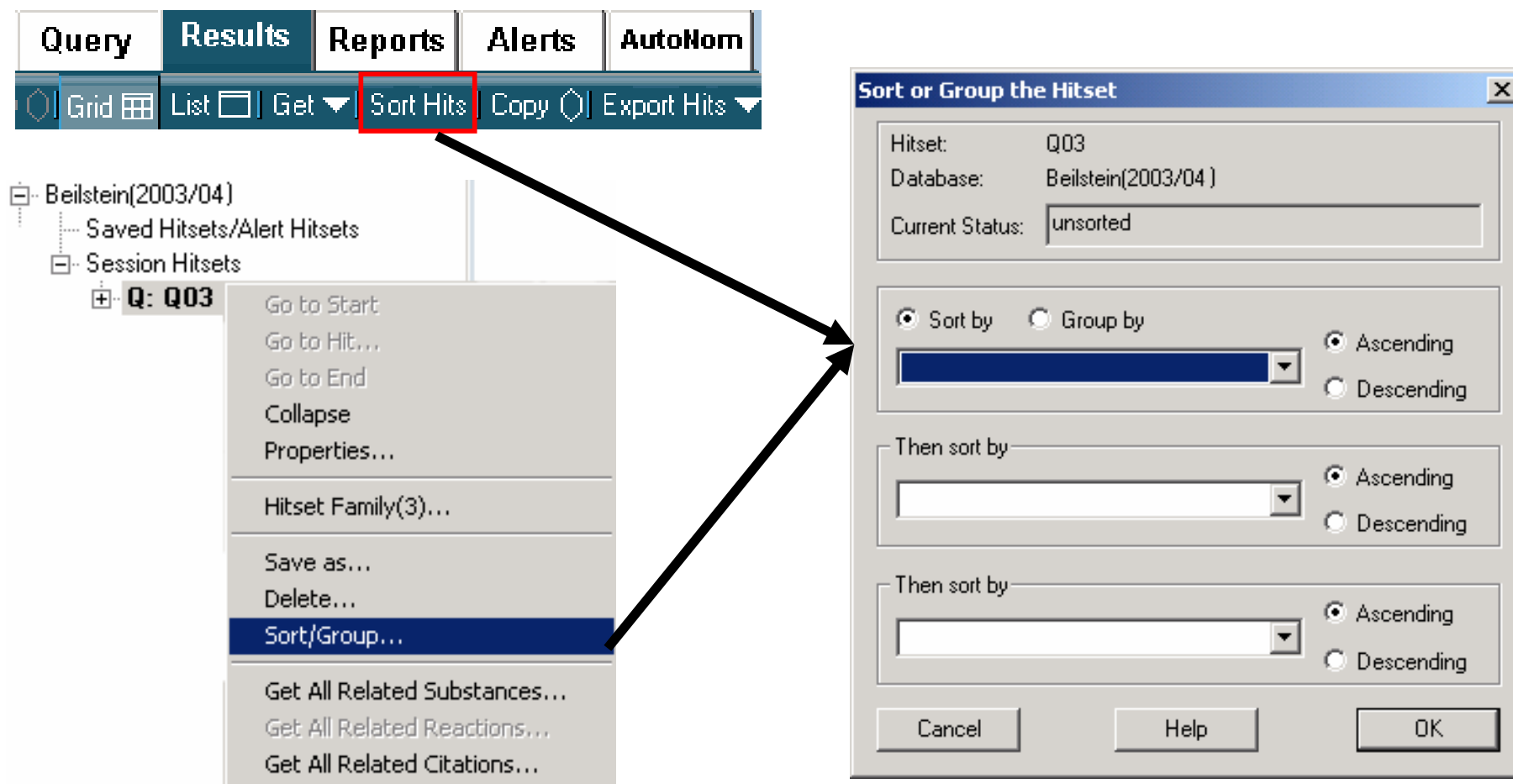

- Hitset: Q03
- Database: Beilstein(2003/04)
- Current Status: unsorted
- Sort by: [Selected Field]
- Group by: [Unselected]
- Ascending: [Selected]
- Descending: [Unselected]
- Then sort by: [Empty Field]
- Ascending: [Selected]
- Descending: [Unselected]
- Then sort by: [Empty Field]
- Ascending: [Selected]
- Descending: [Unselected]

Buttons at the bottom of the dialog include Cancel, Help, and OK.

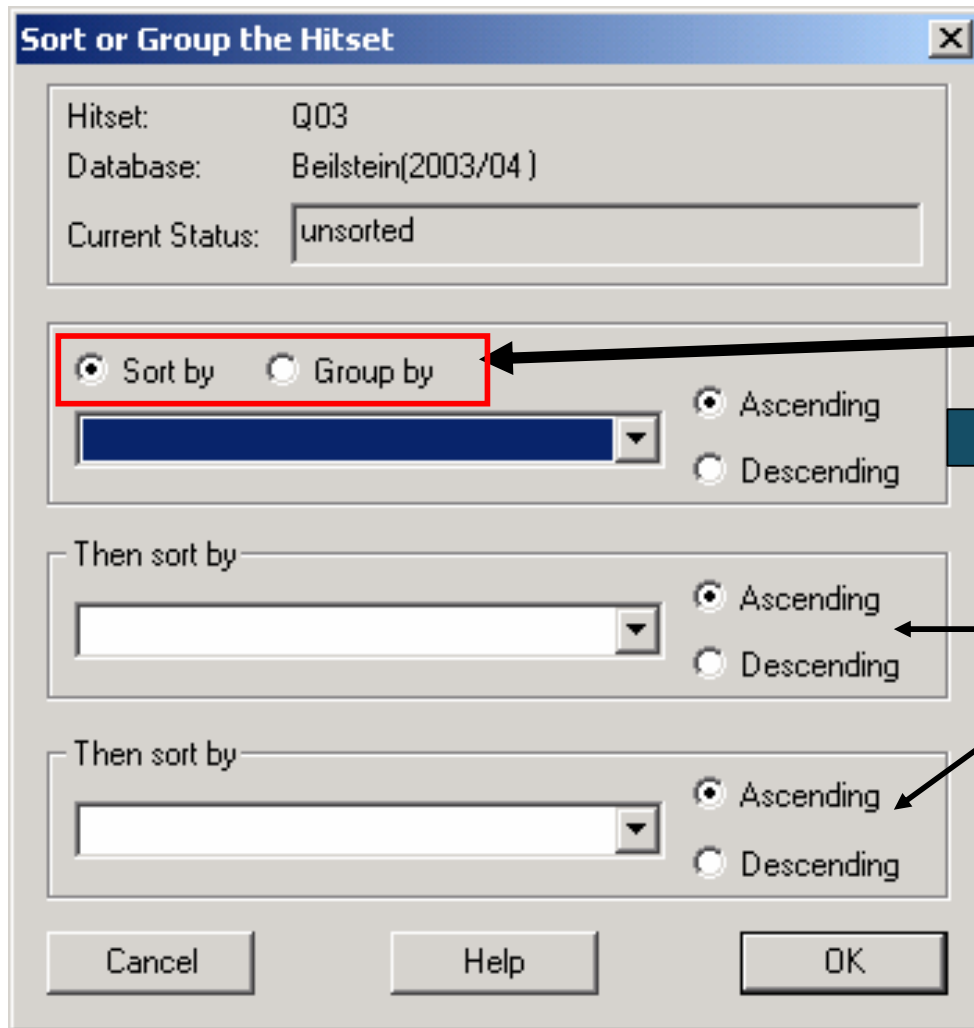

Sort or Group the Hitset

Hitset: Q03  
Database: Beilstein(2003/04)  
Current Status: unsorted

Sort by  Group by

Ascending  
Descending

Then sort by

Ascending  
Descending

Then sort by

Ascending  
Descending

Cancel Help OK

Display of current status: Hitset, Database and current status:  
"Unsorted", "sorted", "sorted,grouped"

Click here to select the action for the top level: "Sort by" or "Group by"

Grouping is available on 1<sup>st</sup> level only, subgrouping is not possible.

A grouped hitset can be sorted.

## Sorted Hitset:

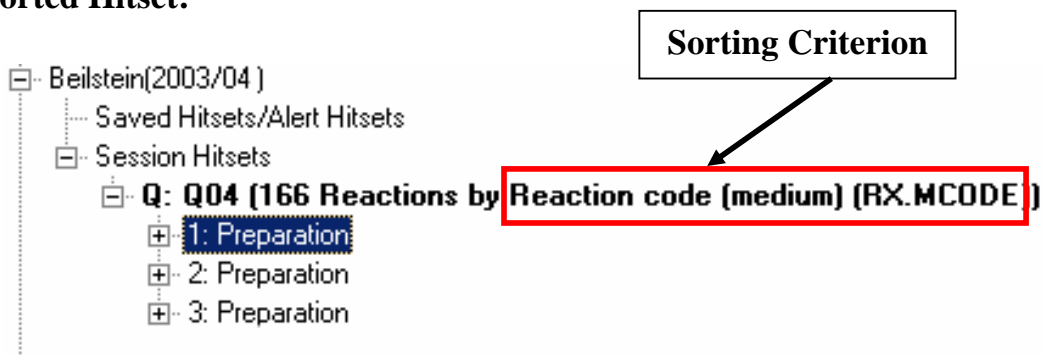

## Grouped Hitset:

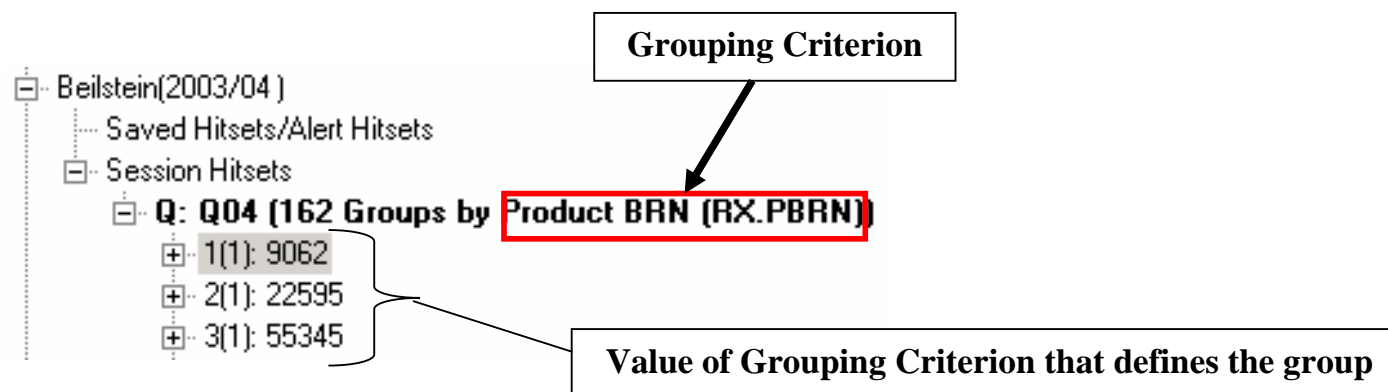

## 4.3.1 Working with a grouped hitset

- In the tree:

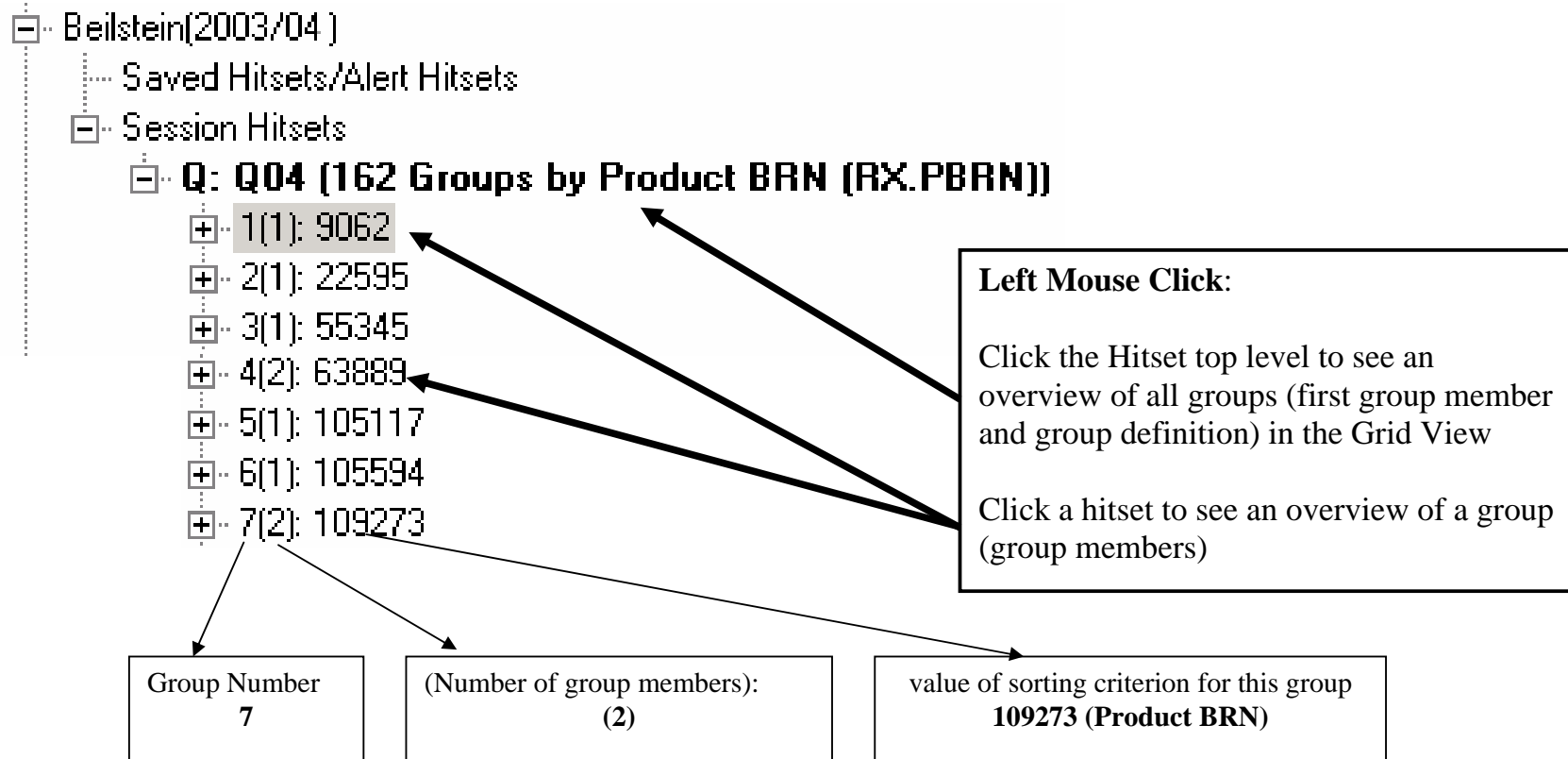

- in the grid view:

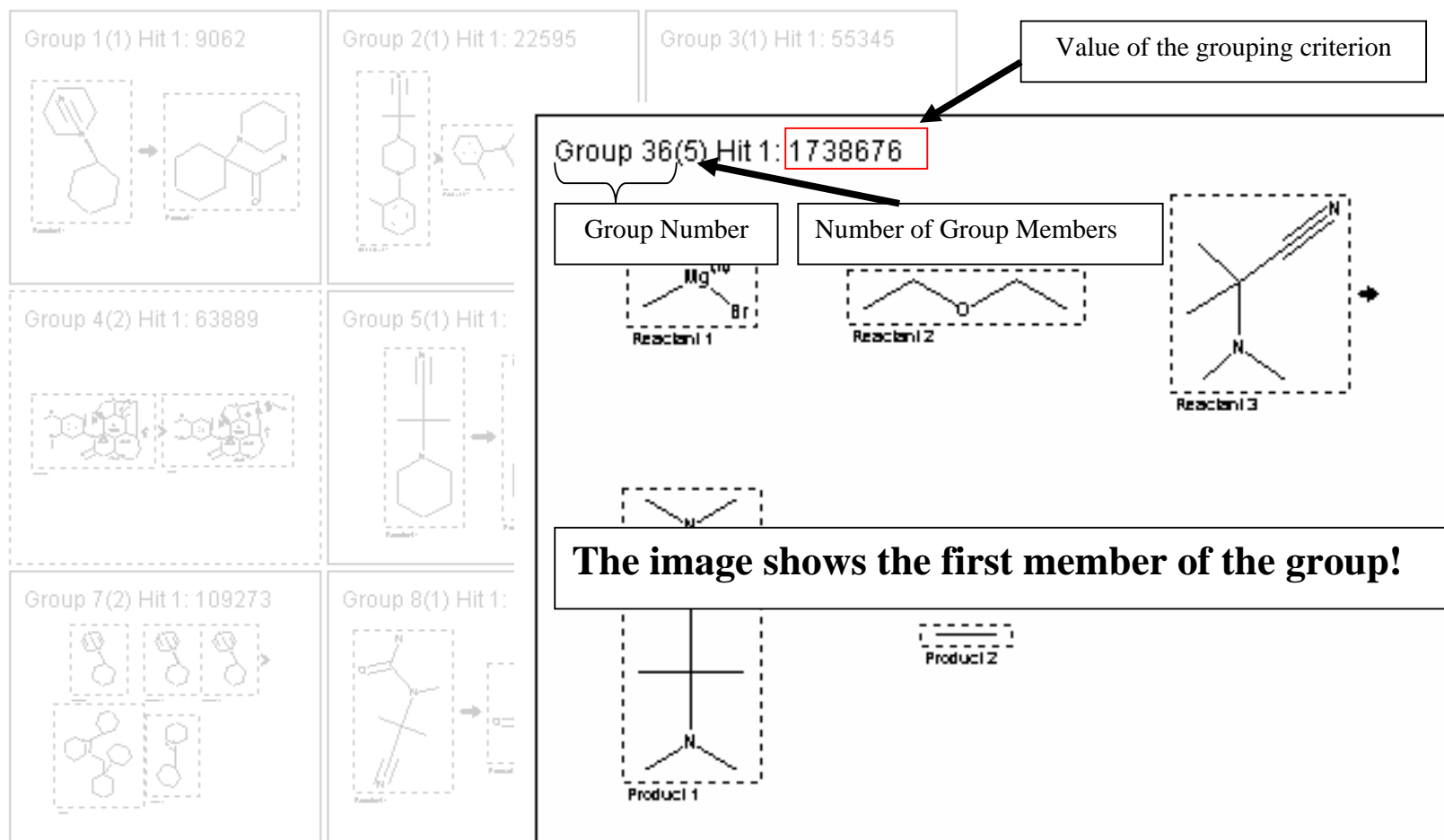

Group 1(1) Hit 1: 9062

Group 2(1) Hit 1: 22595

Group 3(1) Hit 1: 55345

Group 4(2) Hit 1: 63889

Group 5(1) Hit 1:

Group 7(2) Hit 1: 109273

Group 8(1) Hit 1:

**Group 36(5) Hit 1: 1738676**

Value of the grouping criterion

Group Number

Number of Group Members

Reactant 1

Reactant 2

Reactant 3

Product 1

Product 2

## 4.4 Tree View

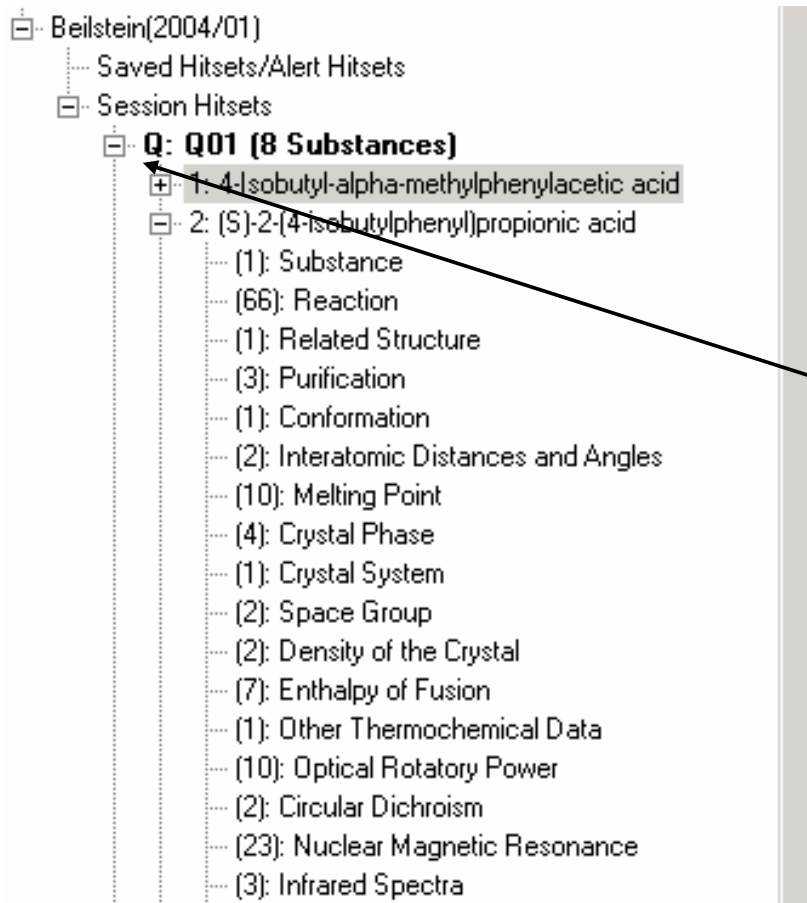

On the left side of the screen the tree view provides fast navigation through saved Hitsets and Session Hitsets.

Select the Hitset you want to see and the main screen switches to Short Display.

Click on  to drill down to details, ultimately to field level.

Click on these details to display them in the main screen.

## 4.5 Detail View

The detail view contains all data about a compound, citation or reaction that are available in the database.

The structures contained in a substance or reaction hitset (the structure of the title compound in a substance hitset, the graphical display of the reaction in a reaction hitset) can be displayed included in the display and/or in a separate window:

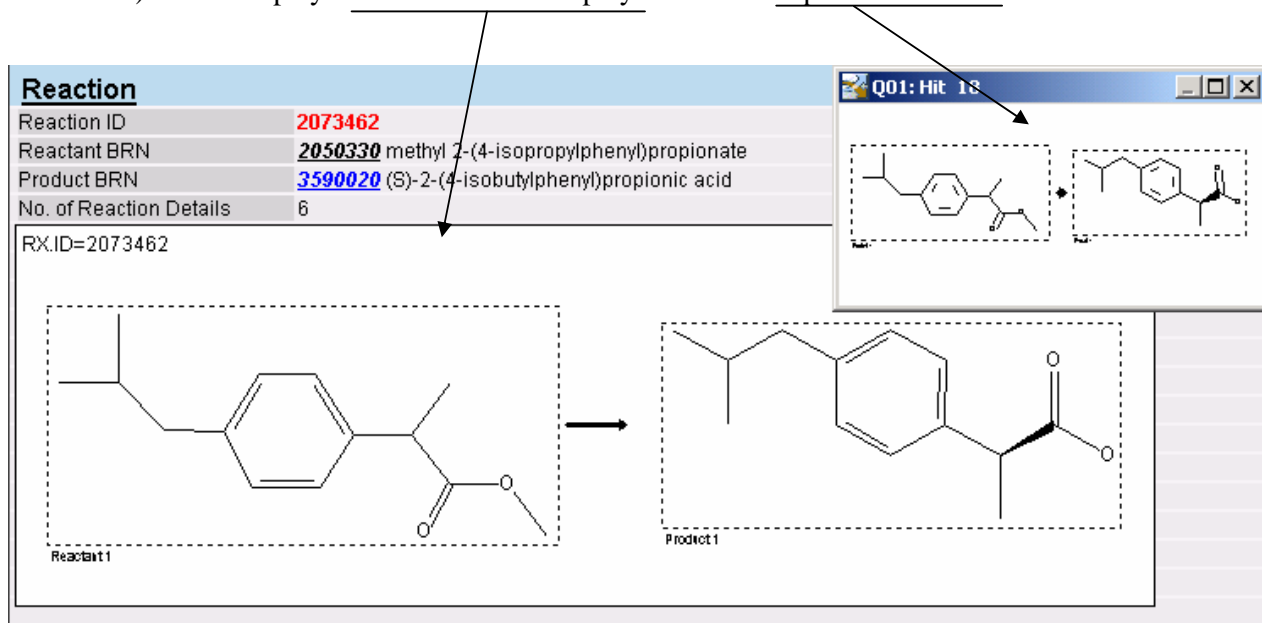

The display in a separate window can be toggled on/off by pressing the function key F2 on the keyboard, by pressing the “Show()”-Button in the button bar

or using the menu “View:Structure in separate Window”

To include structures in the display use the menu “**View:Structures included**”

The structures of all substances and reactions described in a citation can be viewed as included structures.

The **Field Availability** provides information how much entries for which field are present in the record for the selected substance, reaction or citation and links to get directly to these data:

Field Availability List 1-10 of 30		
Code	Field Name	Occ.
<a href="#">PHARM</a>	Bioactivity: Pharmacological Data	54
<a href="#">BIOD</a>	Ecological Data: Biodegradation	3
<a href="#">RX</a>	Reaction	65
<a href="#">RSTR</a>	Related Structure	1
<a href="#">PUR</a>	Purification	3
<a href="#">CNF</a>	Conformation	1
<a href="#">IDA</a>	Interatomic Distances and Angles	2
<a href="#">MP</a>	Melting Point	10
<a href="#">CRYPH</a>	Crystal Phase	4
<a href="#">CSYS</a>	Crystal System	1

It can be viewed included in the text or in a separate window. Use the menu “**View:Field Availability included**” to include it in the text. Press the function key F5 on the keyboard or select “**View:Field Availability in separate window...**” to toggle on/off the setting of your choice.

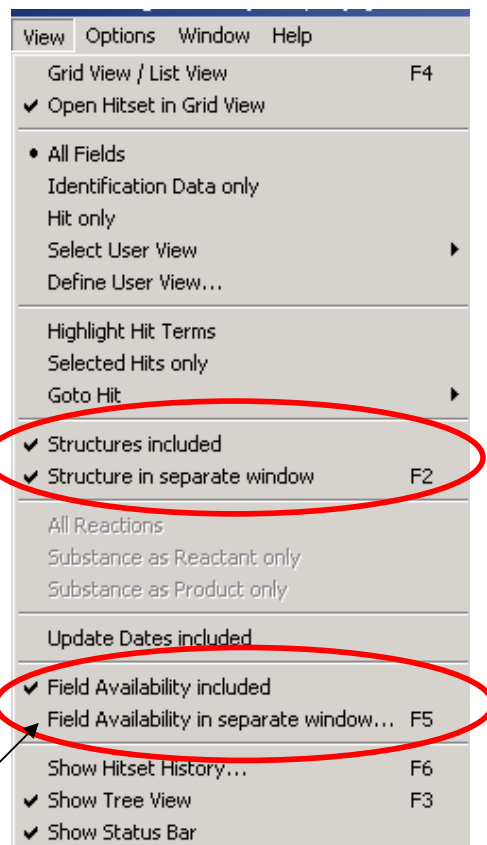

When conducting a factual search or a text search (combined with a structure or without) the findings for the search term in the hit can be used for better overview in two ways:

Example: Search for Ibuprofen as structure with the data constraint “pharmacological Effect=anti-inflammatory”

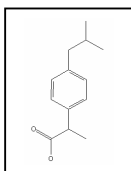

	Operator	(	Field name	Relation	Field content	List	)
1			Effect(PHARM.E)	is	anti-inflammatory		

The term can be highlighted using “**View:Highlight Hit terms**”

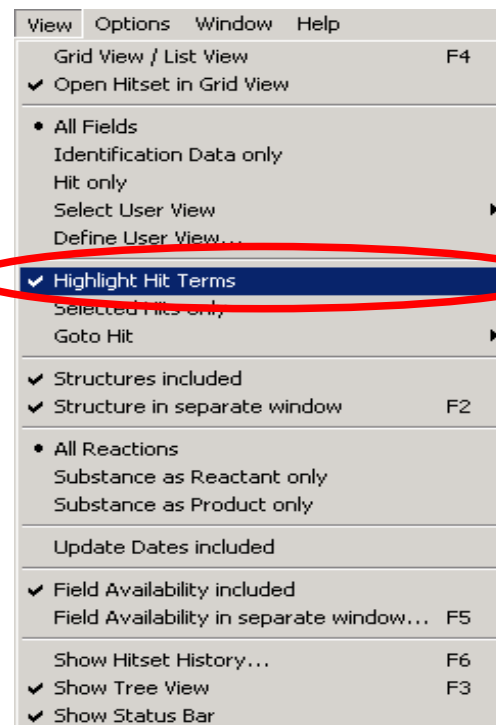

- View Options Window Help
- Grid View / List View F4
- Open Hitset in Grid View
- All Fields
  - Identification Data only
  - Hit only
  - Select User View
  - Define User View...
- Highlight Hit Terms**
- Selected Hits only
- Goto Hit
- Structures included
- Structure in separate window F2
- All Reactions
  - Substance as Reactant only
  - Substance as Product only
- Update Dates included
- Field Availability included
  - Field Availability in separate window... F5
- Show Hitset History... F6
- Show Tree View F3
- Show Status Bar

Search Term highlighted in text

Pharmacological Data 7 of 376

Effect	anti-inflammatory
Species or Test-System	rat
Method	carrageenan induced paw oedema method; percentage reduction in edema at 3 h was determined

The display can be reduced to show the substance or reaction identification data and the fact that includes the search term only using “View:Hit only”.

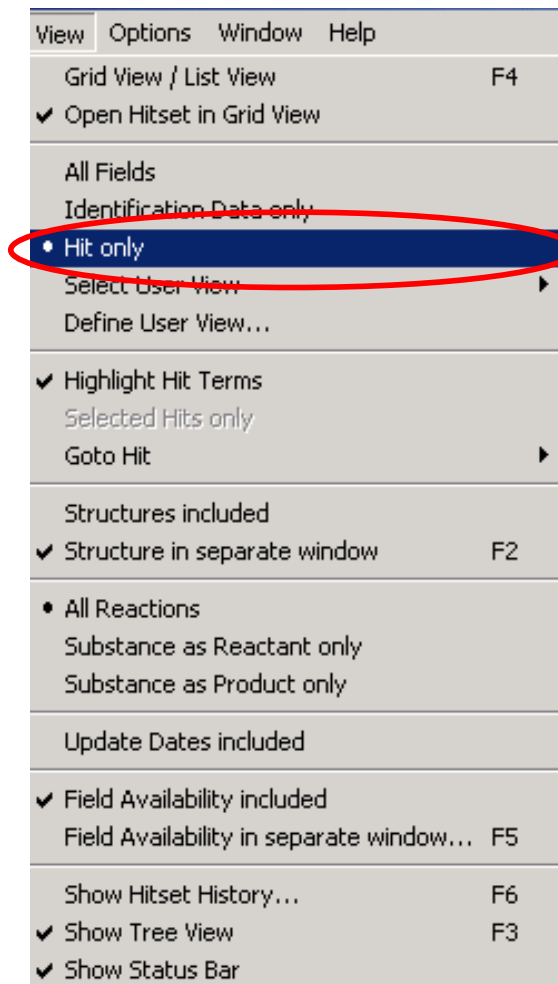

View	Options	Window	Help
Grid View / List View			F4
✓ Open Hitset in Grid View			
All Fields			
Identification Data only			
• Hit only			
Select User View			
Define User View...			
✓ Highlight Hit Terms			
Selected Hits only			
Goto Hit			
Structures included			
✓ Structure in separate window			F2
• All Reactions			
Substance as Reactant only			
Substance as Product only			
Update Dates included			
✓ Field Availability included			
Field Availability in separate window...			F5
Show Hitset History...			F6
✓ Show Tree View			F3
✓ Show Status Bar			

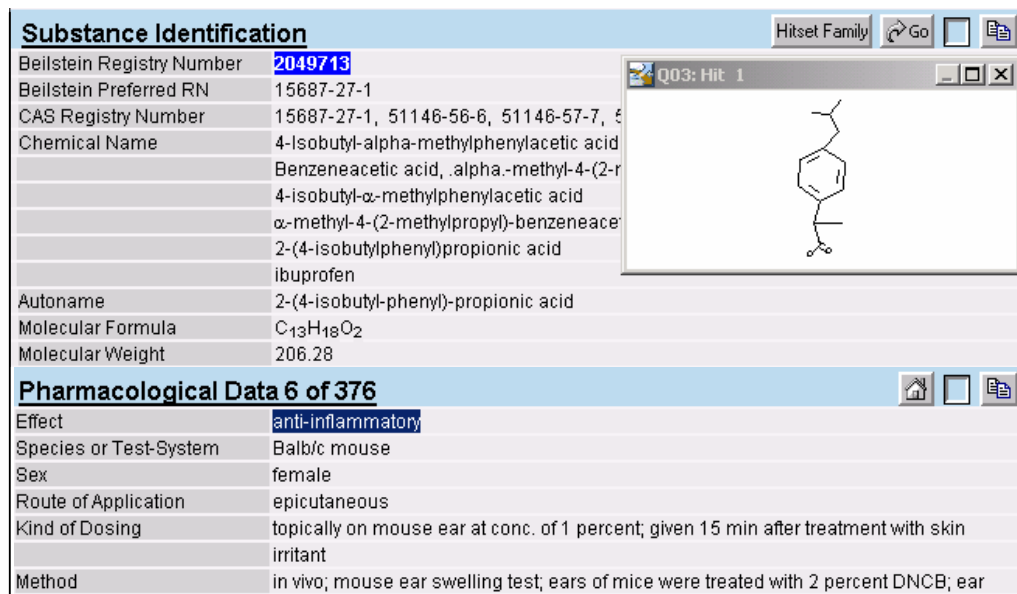

Substance Identification	
Beilstein Registry Number	2049713
Beilstein Preferred RN	15687-27-1
CAS Registry Number	15687-27-1, 51146-56-6, 51146-57-7, 5
Chemical Name	4-Isobutyl-alpha-methylphenylacetic acid Benzeneacetic acid, .alpha.-methyl-4-(2-r 4-isobutyl- $\alpha$ -methylphenylacetic acid $\alpha$ -methyl-4-(2-methylpropyl)-benzeneace 2-(4-isobutylphenyl)propionic acid ibuprofen
Autoname	2-(4-isobutyl-phenyl)-propionic acid
Molecular Formula	C <sub>13</sub> H <sub>18</sub> O <sub>2</sub>
Molecular Weight	206.28

Pharmacological Data 6 of 376	
Effect	anti-inflammatory
Species or Test-System	Balb/c mouse
Sex	female
Route of Application	epicutaneous
Kind of Dosing	topically on mouse ear at conc. of 1 percent; given 15 min after treatment with skin irritant
Method	in vivo; mouse ear swelling test; ears of mice were treated with 2 percent DNCB; ear

This View can be achieved as well using the “View”-Button in the Button-Bar:

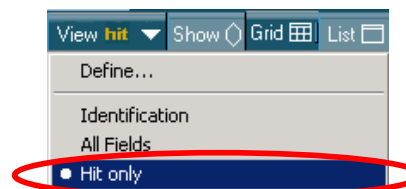

View	Show	Grid	List
View hit	Show	Grid	List
Define...			
Identification			
All Fields			
• Hit only			

The "GET"-Feature is designed to easily find related information to the current hitset:

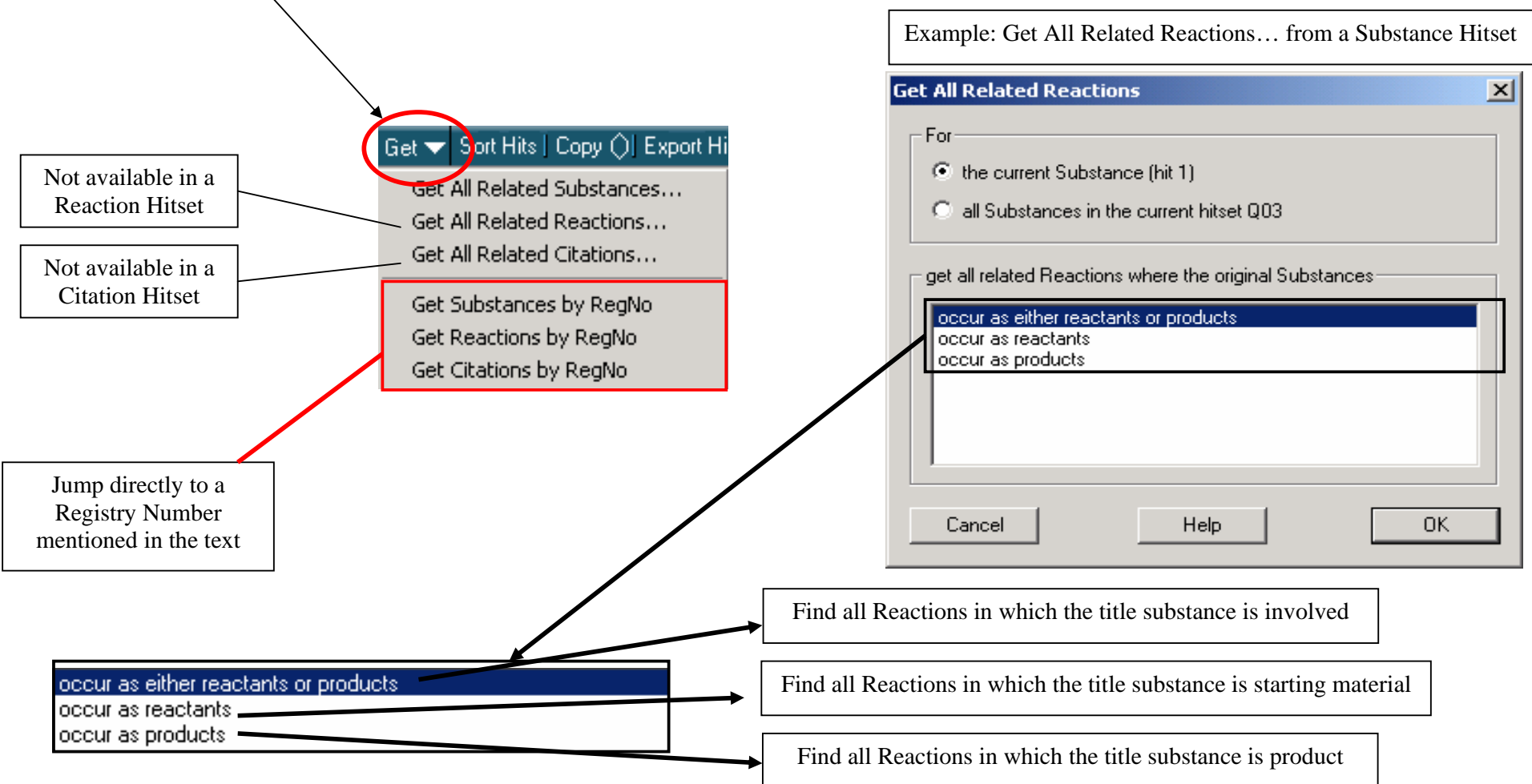

Not available in a Reaction Hitset

Not available in a Citation Hitset

Jump directly to a Registry Number mentioned in the text

Example: Get All Related Reactions... from a Substance Hitset

Get All Related Reactions

For

- the current Substance (hit 1)
- all Substances in the current hitset Q03

get all related Reactions where the original Substances

- occur as either reactants or products
- occur as reactants
- occur as products

Cancel Help OK

Find all Reactions in which the title substance is involved

Find all Reactions in which the title substance is starting material

Find all Reactions in which the title substance is product

## 5 Reporting and Exporting

### 5.1 Reports

The reporting of selected information into a simple web-like form has been extended in CrossFire Commander 7. The items that can be reported are selected information from a hit display, Queries and Information about search results and progress.

#### Reporting selected Facts

In the Full Display view, each field is equipped with a Title Bar on top that is used to select factual data

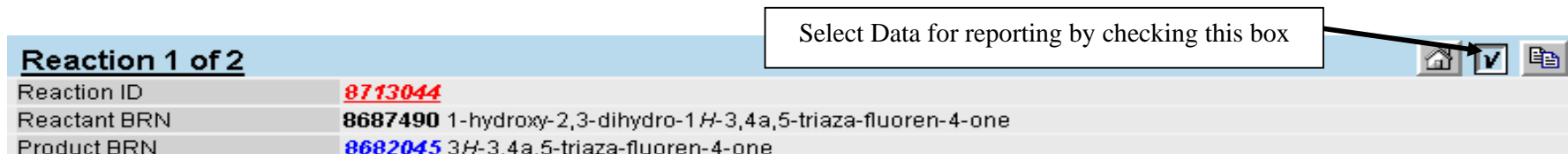

Select Data for reporting by checking this box

Reaction 1 of 2	
Reaction ID	<b>8713044</b>
Reactant BRN	<b>8687490</b> 1-hydroxy-2,3-dihydro-1 <i>H</i> -3,4a,5-triaza-fluoren-4-one
Product BRN	<b>8682045</b> 3 <i>H</i> -3,4a,5-triaza-fluoren-4-one

Several facts can be selected separately and reported in one step, additional facts can be appended to an existing report as well.

Clicking on the  button or a right mouse click anywhere inside the fact opens a menu:

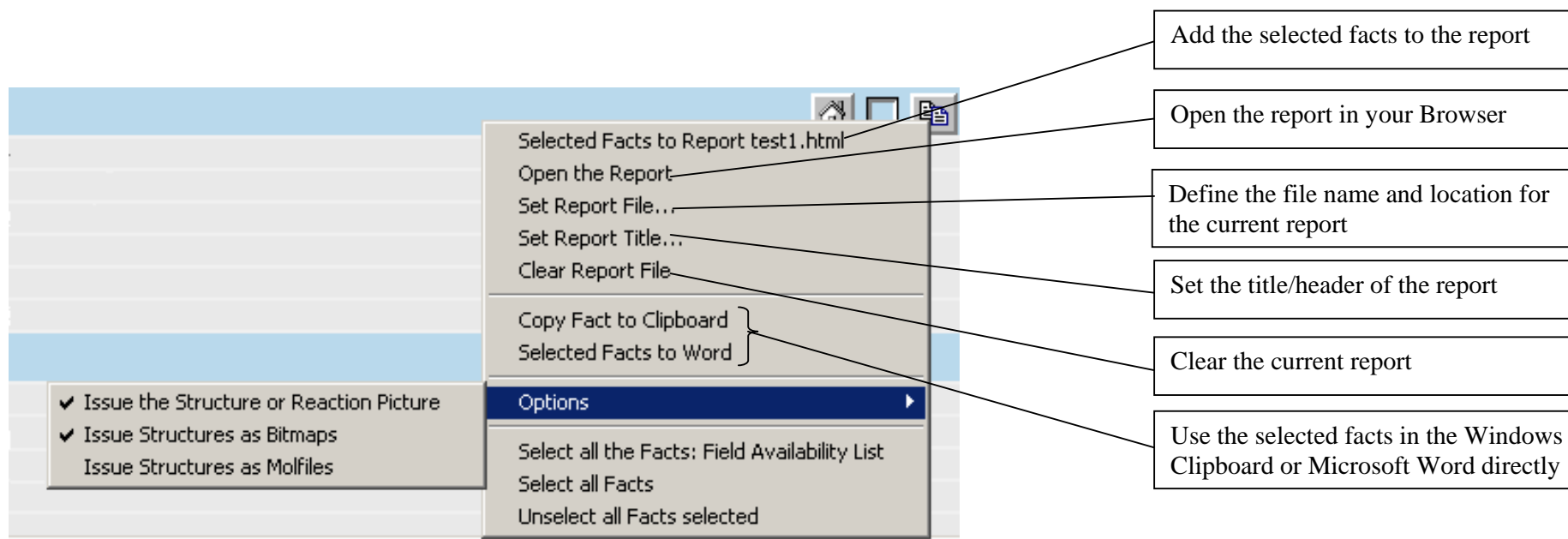

The reports are available inside the Commander:

Furthermore Queries, Search Status Information and other information can be reported. Look for the button

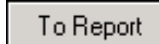

## 5.2 Exports

Hitsets and Hits can be exported to various targets. Clicking “Export Hits” in the button bar opens a menu with items depending on the context of the hitset:

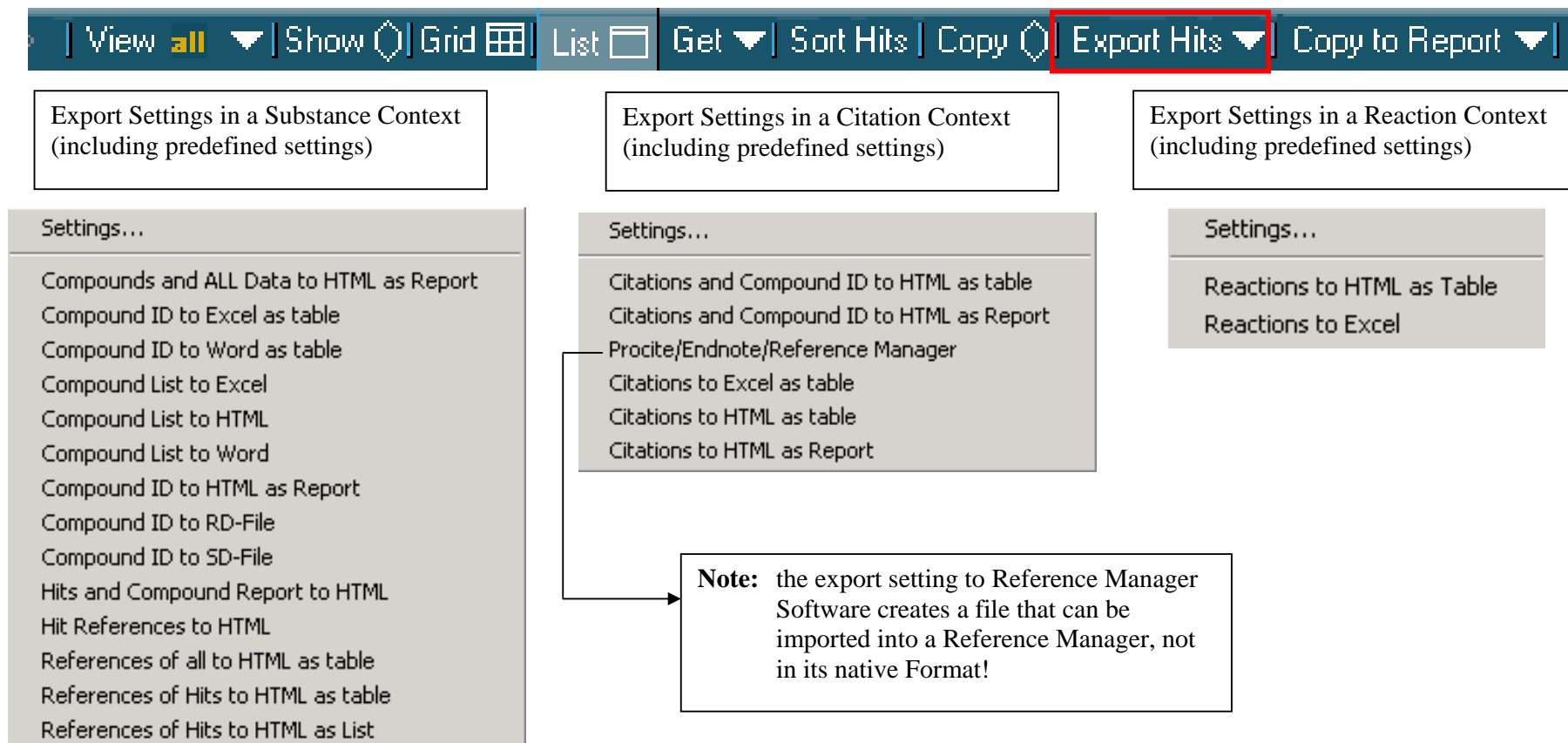

Export Settings in a Substance Context (including predefined settings)

- Settings...
- Compounds and ALL Data to HTML as Report
- Compound ID to Excel as table
- Compound ID to Word as table
- Compound List to Excel
- Compound List to HTML
- Compound List to Word
- Compound ID to HTML as Report
- Compound ID to RD-File
- Compound ID to SD-File
- Hits and Compound Report to HTML
- Hit References to HTML
- References of all to HTML as table
- References of Hits to HTML as table
- References of Hits to HTML as List

Export Settings in a Citation Context (including predefined settings)

- Settings...
- Citations and Compound ID to HTML as table
- Citations and Compound ID to HTML as Report
- Procite/Endnote/Reference Manager
- Citations to Excel as table
- Citations to HTML as table
- Citations to HTML as Report

Export Settings in a Reaction Context (including predefined settings)

- Settings...
- Reactions to HTML as Table
- Reactions to Excel

**Note:** the export setting to Reference Manager Software creates a file that can be imported into a Reference Manager, not in its native Format!

If you want to create your own export setting or change an existing one please select “Settings...”

## 5.2.1 Creating/changing export settings

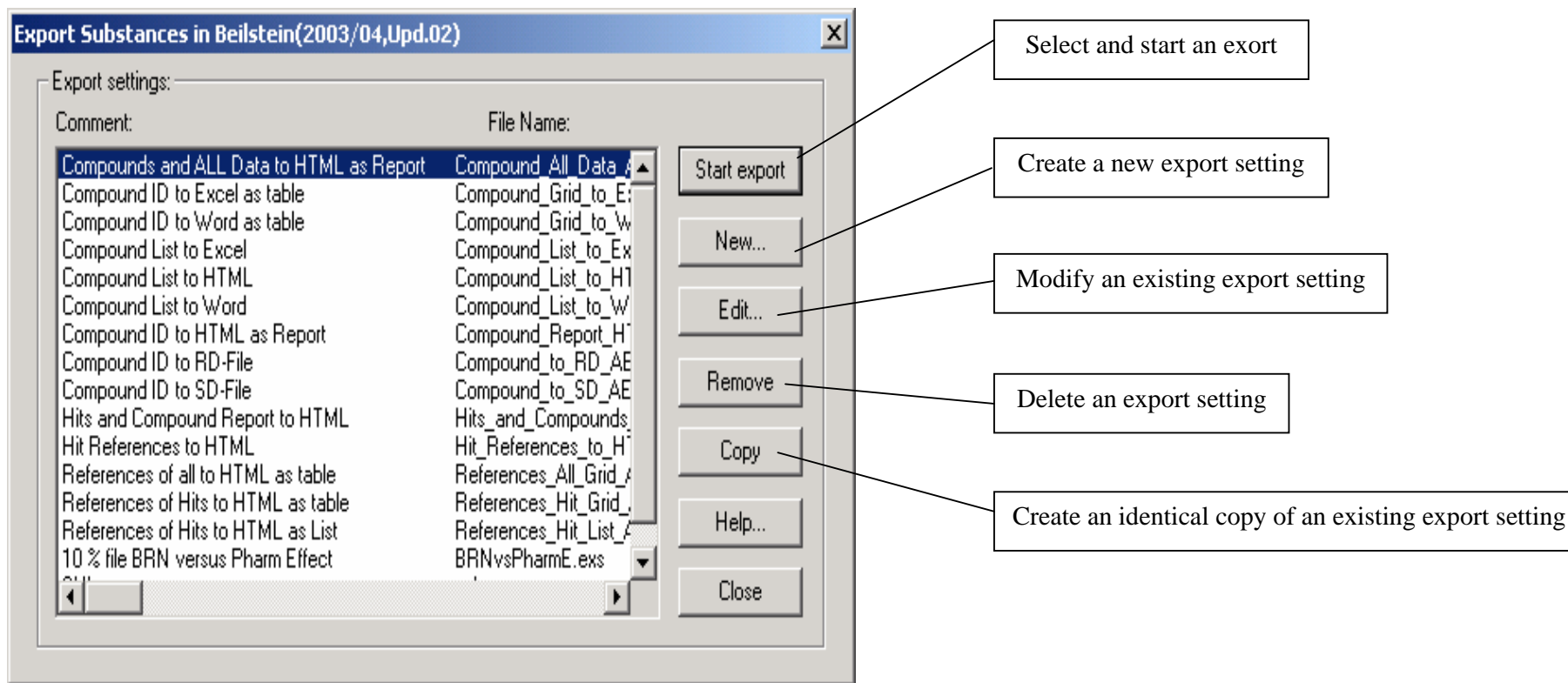

- Start export**: Select and start an export
- New...**: Create a new export setting
- Edit...**: Modify an existing export setting
- Remove**: Delete an export setting
- Copy**: Create an identical copy of an existing export setting
- Close**: Close the dialog box

Comment	File Name
Compounds and ALL Data to HTML as Report	Compound All Data
Compound ID to Excel as table	Compound_Grid_to_E
Compound ID to Word as table	Compound_Grid_to_W
Compound List to Excel	Compound_List_to_Ex
Compound List to HTML	Compound_List_to_H
Compound List to Word	Compound_List_to_W
Compound ID to HTML as Report	Compound_Report_H
Compound ID to RD-File	Compound_to_RD_AE
Compound ID to SD-File	Compound_to_SD_AE
Hits and Compound Report to HTML	Hits_and_Compounds
Hit References to HTML	Hit_References_to_H
References of all to HTML as table	References_All_Grid_A
References of Hits to HTML as table	References_Hit_Grid_
References of Hits to HTML as List	References_Hit_List_A
10 % file BRN versus Pharm Effect	BRNvsPharmE.exs

## 5.2.2 Prepare an export setting

After the first information screen a screen comes up which is used to select the format of the export:

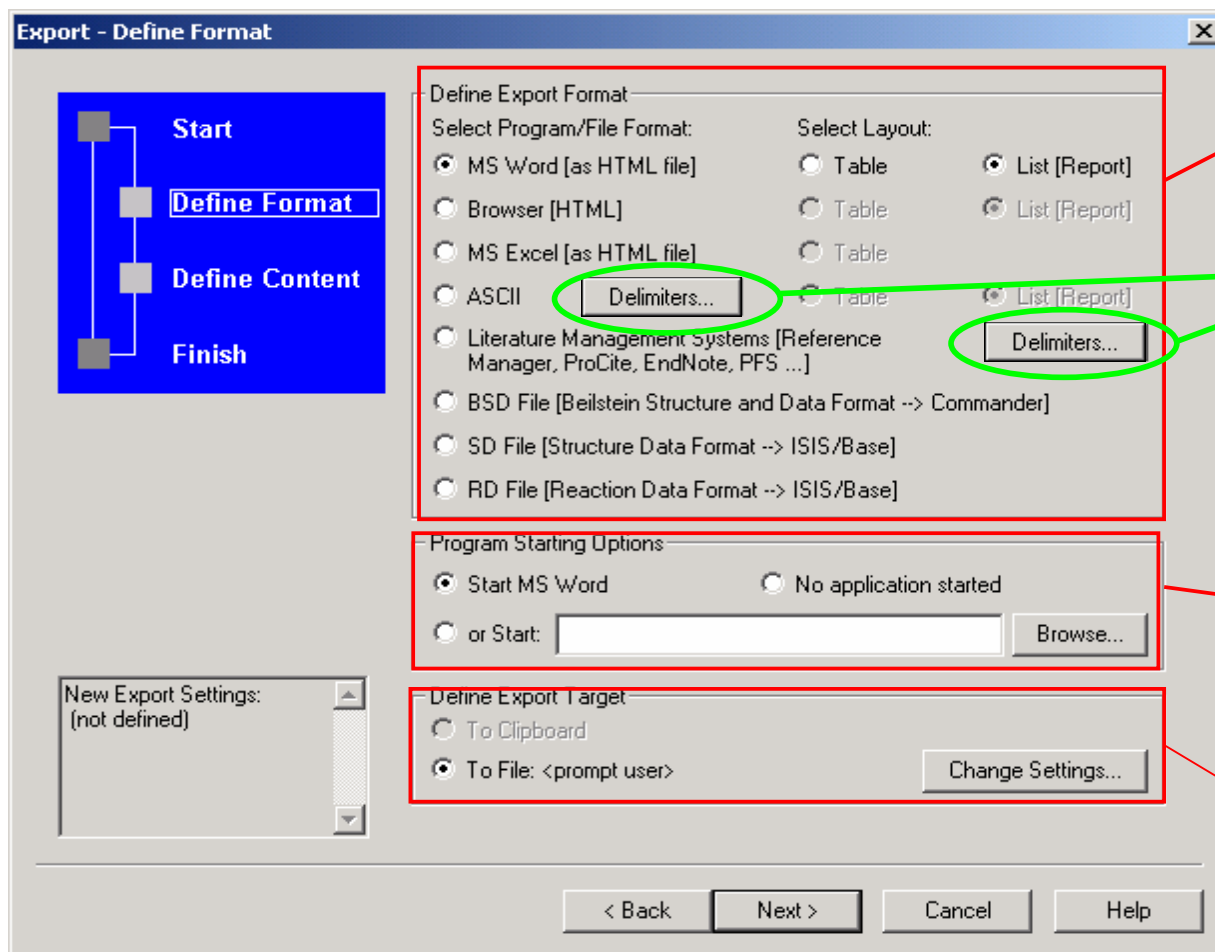

Set Program, Layout and Format of the export

Set delimiters (Tabs, Blanks, Commas etc.) for an export to ASCII or to an import file for a reference manager using the select box:

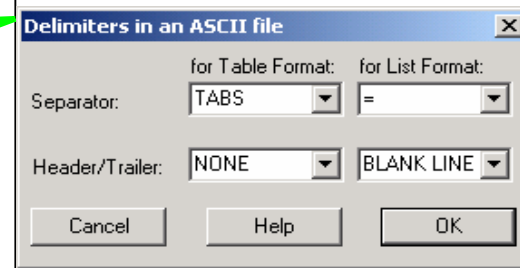

Define behaviour of the target application: starts automatically when exporting, do not start, or start in a different application

Define handling of the exported data: hand over to application via Clipboard (no file is created) or store in a file (name conventions can be defined using the "Change Settings" button)

**Export - Define Content**

Start

Define Format

**Define Content**

Finish

**Structures**

- Include images of title structures/reactions
- Include images of referenced structures
- Include images of referenced reactions

**Facts**

Facts       

View: simple.udf

Not more than  occurrences per fact

Hit only

**Additional Data**

- incl. Field Availability
- incl. References

Facts to:     Single file     Multiple files

New Export Settings:  
(not defined)

< Back    Next >    Cancel    Help

Include image of the title compound or reaction. This is the one shown in the separate structure window of the detailed view

Include images of the compounds or reactions that are referenced in the data of the hit

It is important that the "View" is defined. Please see next page

Please check if you want to include the Field Availability List and/or the List of References in the export

## 5.2.3 Selecting a “View”

It is important to define which data fields shall appear in an export. Click Select Facts to View... and “New” to define the fields for your export and select the fields from the datastructure.

Example: molecular weight and boiling points

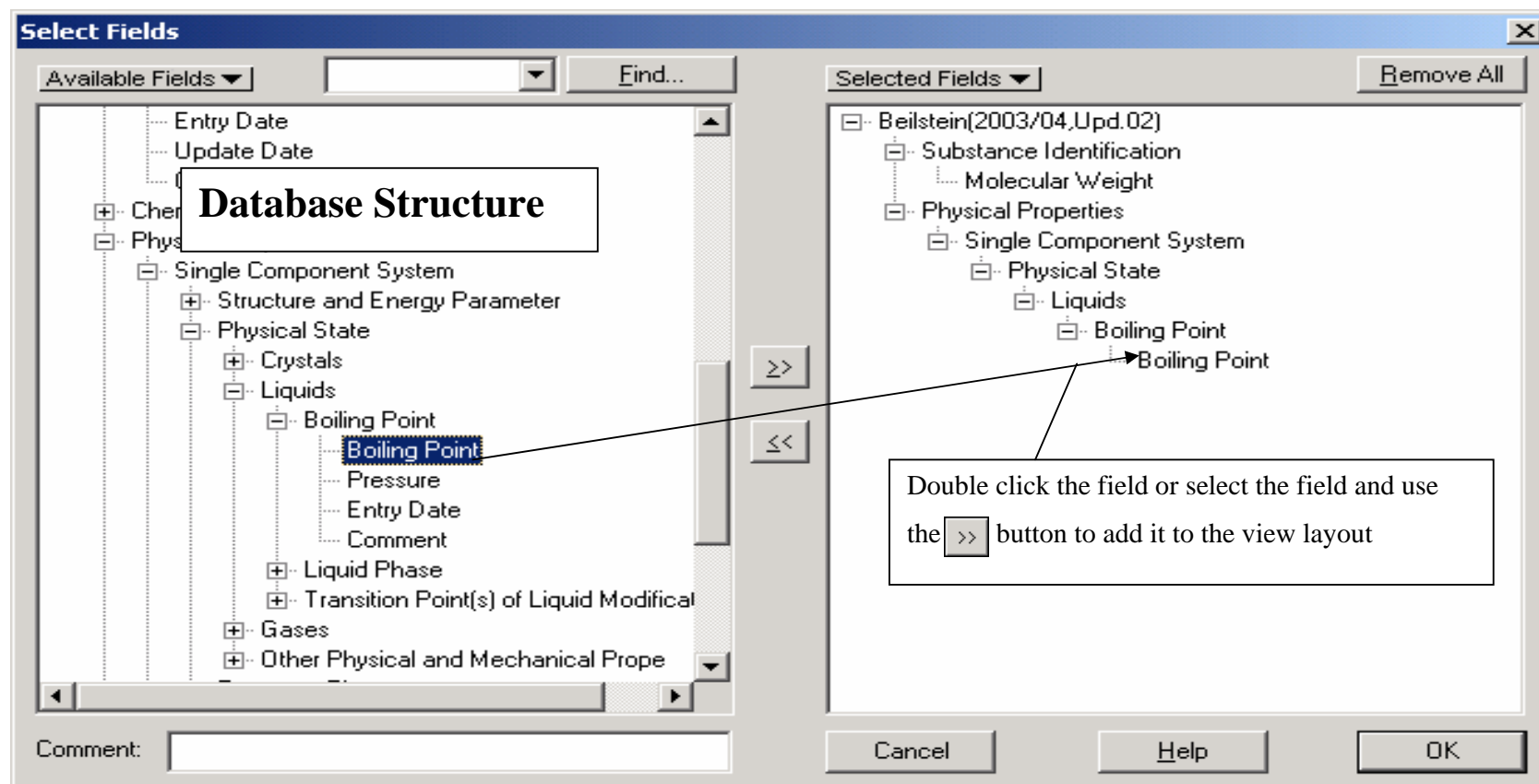

## 5.3 The Report Pane

All reports are available in the first instance inside CrossFire Commander. This avoids any trouble with opening a report in the various Versions of Microsoft Office and Internet Explorer or other Browsers and the report can be viewed in a controlled environment. In addition all exports in html-format are available in the report pane.

To access the report pane click the Reports Tab:

For further use the reports can be viewed in the Browser or Microsoft Word. Click “Open Document” and select the target of your choice.

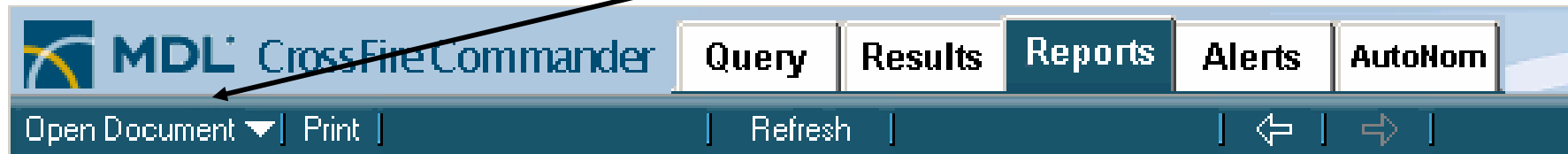

To print a reports click “Print”.

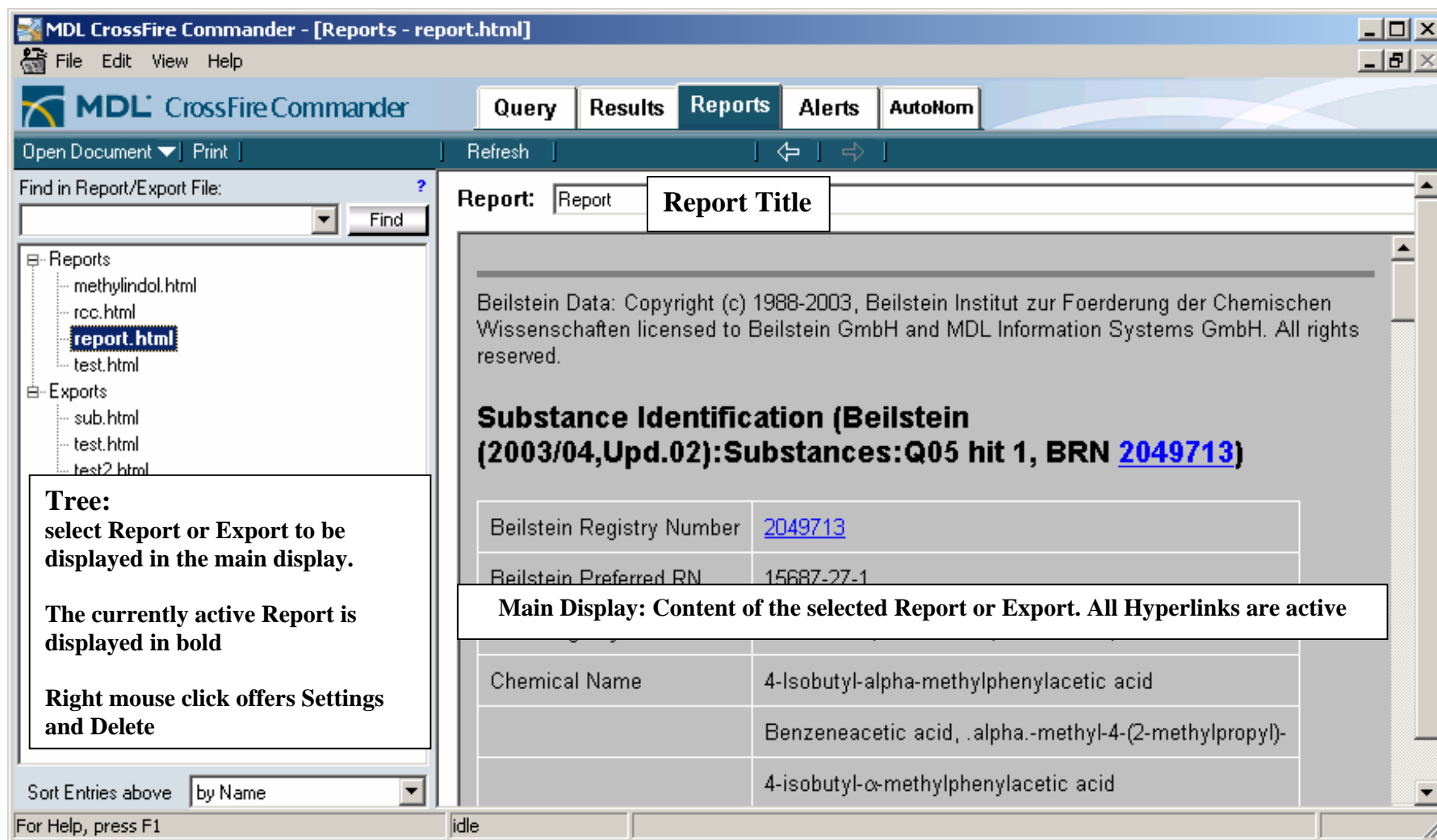

## 6 Alerts

MDL CrossFire Commander 7.0 offers an “Alert” feature (keep me posted feature). It is designed to retrieve results from a query that is run against the new data of an update.

To create an Alert first create a Query in the Query Builder. In the button bar than click “Create Alert”

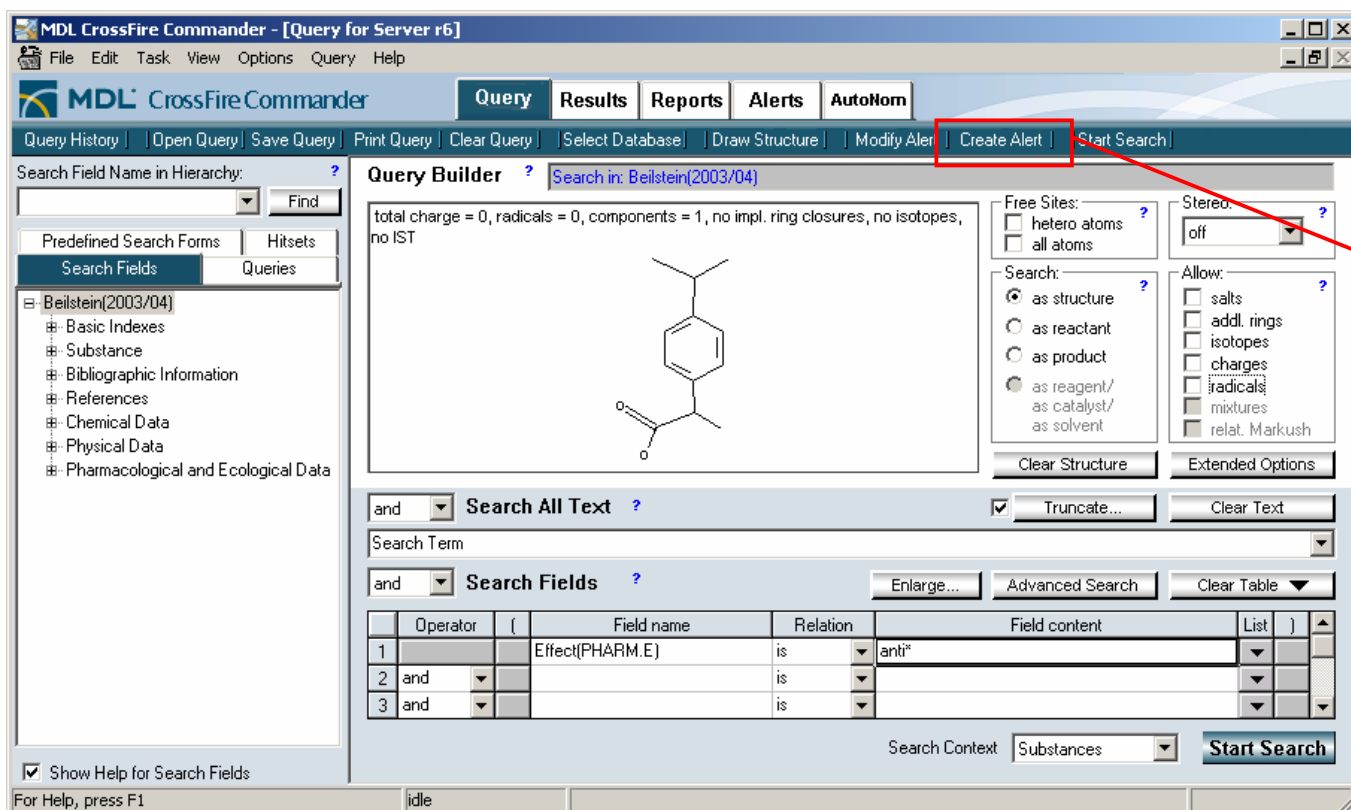

**Query Builder** Search in: Beilstein(2003/04)

total charge = 0, radicals = 0, components = 1, no impl. ring closures, no isotopes, no IST

Free Sites:  hetero atoms  all atoms

Stereo:

Search:  as structure  as reactant  as product  as reagent/  
as catalyst/  
as solvent

Allow:  salts  addl. rings  isotopes  charges  radicals  mixtures  relat. Markush

and   Truncate...

Search Term

and

	Operator	(	Field name	Relation	Field content	List	)
1			Effect(PHARM.E)	is	anti*		
2	and			is			
3	and			is			

Search Context:

The query is then transferred into the Alert Window, where the Alert-Options must be set

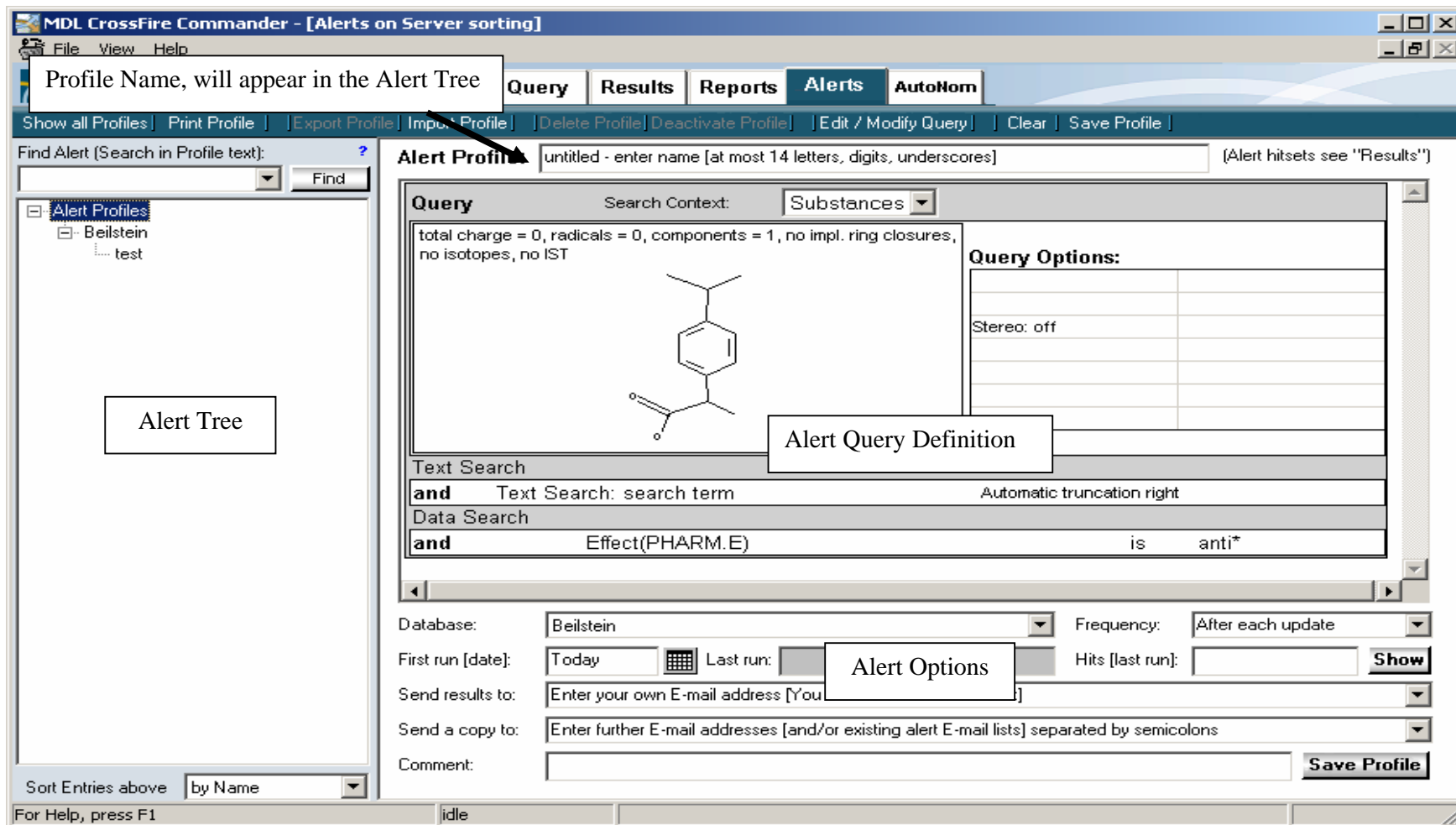

Profile Name, will appear in the Alert Tree

Alert Profile: untitled - enter name [at most 14 letters, digits, underscores] (Alert hitsets see "Results")

Search Context: Substances

Query: total charge = 0, radicals = 0, components = 1, no impl. ring closures, no isotopes, no IST

Chemical Structure: CC(C)C1=CC=C(C(=O)C)C=C1

Alert Query Definition

Text Search: and Text Search: search term Automatic truncation right

Data Search: and Effect(PHARM.E) is anti\*

Alert Options

Database: Beilstein Frequency: After each update

First run [date]: Today Last run: [calendar icon] Hits [last run]: [input] Show

Send results to: Enter your own E-mail address [Your...]

Send a copy to: Enter further E-mail addresses [and/or existing alert E-mail lists] separated by semicolons

Comment: [input] Save Profile

## Alert Options:

Define the frequency of the alert run

After each update

Deactivated

After each update

Weekly

Biweekly

Monthly

Enter the date on which you wish the first run of the alert

Define the Database on which the Alert shall run (no multiple Databases)

Database: Beilstein

Frequency: After each update

First run [date]: Today

Last run: Date and time of the last run of the alert

Hits [last run]: Show

Send results to: Enter your own E-mail address [You are the owner of the alert]

Send a copy to: Enter further E-mail addresses [and/or existing alert E-mail lists] separated by semicolons

Comment:

Save Profile

Enter e-mail-addresses of the people who should get informed about the result of a run of this alert.

**Note: Only the owner of the alert can view the results**

Last run with hit will be mentioned here (click "show" to view)

Save the profile

Enter Comments. The Alert-Find feature will browse these comments.

*Distributed by:*

MDL Information Systems GmbH  
Theodor-Heuss-Allee 108  
D-60486 Frankfurt  
Germany

**Headquarters:**

MDL Information Systems Inc.  
14600 Catalina Street  
San Leandro, CA 94577  
USA

Phone: +1-800-275 6094 (toll free)  
Fax: +1-800-223 0801 (toll free)  
e-mail: info@mdl.com

**Europe Customer Support:**

Phone: +41 61 486-8880  
Fax: +41 61 486-8889  
e-mail: support@mdl.com

**UK Customer Support:**

Phone: +44 1276 701-520  
Fax: +44 1276 701-501  
e-mail: support@mdl.com

**US Customer Support:**

Phone: +1-800-326 3002 (toll free)  
+1-510-895 2213 (outside USA)  
Fax: +1-510-895 6092 (outside USA)  
e-mail: support@mdl.com

**Japan Customer Support:**

Phone: +81-120-71-2655(toll free)  
+81-3-3230-8027  
Fax: +81-3-3230-2761  
e-mail: jsupp@mdl.com